Security and Compliance Studio 10.0.32.38

Release Notes

Contents

| | | |
|-----------|---|-----------|
| 1. | Introduction | 6 |
| 1.1 | Purpose | 6 |
| 1.2 | Audience | 6 |
| 1.3 | Deliverables..... | 6 |
| 1.4 | Common features | 7 |
| 1.5 | Certificate renewal..... | 8 |
| 2. | What's New in Security and Compliance Studio 10.0.32.38..... | 9 |
| 2.1 | Security user log..... | 9 |
| 2.2 | Additional administrator roles | 9 |
| 2.3 | Support for multiple languages..... | 10 |
| 3. | Features introduced in last few releases of Security and Compliance Studio | 12 |
| 3.1 | Security requests enhancements and workflow | 15 |
| 3.2 | Export security explorer objects to excel in a de-normalized format | 26 |
| 3.3 | Merge security scenarios and match role | 27 |
| 3.4 | Mark any Security Role as Active/Inactive | 27 |
| 3.5 | Recording steps to scenario. | 27 |
| 3.6 | Override permission based on scenarios | 28 |
| 3.7 | Option to mark, track and audit security objects providing access to sensitive data | 29 |
| 3.8 | Option to create a duty from Matched Privileges grid in Match roles form | 36 |
| 3.9 | Option to import and export data using Data Entities in Security and Compliance Studio..... | 37 |
| 3.10 | Option to compare Security Snapshots stored in the security setup..... | 38 |
| 3.11 | Enhanced Audit log capability to capture all the changes from development space (AOT) as well into Audit Log. | 42 |
| 3.12 | Option to create one or more privileges and also one or more duties while merging roles. | 42 |
| 3.13 | Ability to create scenarios from D365 module menus..... | 43 |
| 3.14 | Snapshots based performance and scalability enhancements | 44 |
| 3.15 | Improved "Create role wizard" based on a grid framework | 46 |
| 3.16 | Accessing Security Explorer from all D365 FOE forms | 46 |
| 3.17 | Option to create duties and SOD compliance check as well while merging roles. | 47 |

| | | |
|-----------|--|-----------|
| 3.18 | Importing New Users while Synchronizing the group users with the Active Directory group members..... | 48 |
| 3.19 | Uptake RapidValue BPM Suite Scenarios directly as SCS Security Scenarios | 48 |
| 3.20 | Enhanced Segregation of Duties | 50 |
| 3.21 | Organization risk Register | 51 |
| 3.22 | AAD related SoD Validations across SCS | 51 |
| 3.23 | Security Explorer displaying Tables, Service operations and Data Entities entry point's type | 52 |
| 3.24 | Performance Optimization..... | 52 |
| 3.25 | A new "Share" workspace..... | 52 |
| 3.26 | AAD groups' information in D365FO..... | 53 |
| 3.27 | Verify SoD rules in Stand in | 54 |
| 3.28 | Chart to give an overview of number of users and their last logging details | 54 |
| 3.29 | Asset classification User Interface..... | 55 |
| 3.30 | A List page with Workflow delegation details | 56 |
| 3.31 | User groups – combined two tabs in one | 56 |
| 4. | Bug fixes..... | 58 |
| 4.1 | Security and compliance studio 10.0.32.38 | 58 |
| 4.2 | Security and compliance studio 10.0.31.37 | 58 |
| 4.3 | Security and compliance studio 10.0.29.36 | 59 |
| 4.4 | Security and compliance studio 10.0.28.34 | 59 |
| 4.5 | Security and compliance studio 10.0.27.33 | 59 |
| 4.6 | Security and compliance studio 10.0.26.32 | 59 |
| 4.7 | Security and compliance studio 10.0.26.31 | 60 |
| 4.8 | Security and compliance studio 10.0.25.30 | 60 |
| 4.9 | Security and compliance studio 10.0.24.29 | 60 |
| 4.10 | Security and compliance studio 10.0.22.27 | 60 |
| 4.11 | Security and compliance studio 10.0.18.1 | 60 |
| 4.12 | Security and compliance studio 10.0.12.5 | 60 |
| 4.13 | Security and compliance studio 10.0.12.4 | 60 |
| 4.14 | Security and compliance studio 10.0.12.3 | 60 |
| 4.15 | Security and compliance studio 10.0.12.2 | 61 |
| 4.16 | Security and compliance studio 10.0.12.1 | 61 |
| 4.17 | Security and compliance studio 10.0.10.1 | 61 |
| 4.18 | Security and compliance studio 10.0.6.11 | 61 |
| 4.19 | Security and compliance studio 10.0.6.10 | 61 |
| 4.20 | Security and compliance studio 10.0.6.9 | 61 |
| 4.21 | Security and compliance studio 10.0.6.8 | 61 |
| 4.22 | Security and compliance studio 10.0.6.7 | 61 |
| 4.23 | Security and compliance studio 10.0.6.6 | 62 |
| 4.24 | Security and compliance studio 10.0.6.5 | 62 |
| 4.25 | Security and compliance studio 10.0.6.4 | 62 |
| 4.26 | Security and compliance studio 10.0.6.3 | 62 |
| 4.27 | Security and compliance studio 10.0.6.2 | 62 |

| | | |
|-----------|---|-----------|
| 4.28 | Security and compliance studio 10.0.6.1 | 63 |
| 4.29 | Security and compliance studio 10.0.3.3 | 63 |
| 4.30 | Security and compliance studio 10.0.3.2 | 63 |
| 4.31 | Security and compliance studio 10.0.3.1 | 63 |
| 4.32 | Security and compliance studio 10.0.1.3 | 63 |
| 4.33 | Security and compliance studio 10.0.1.2 | 63 |
| 4.34 | Security and compliance studio 10.0.1.1 | 63 |
| 4.35 | Security and compliance studio 81.3.2.1 | 63 |
| 4.36 | Security and compliance studio 81.3.1.1 | 63 |
| 4.37 | Security and compliance studio 81.2.1.1 | 64 |
| 4.38 | Security and compliance studio 81.1.2.1 | 64 |
| 4.39 | Security and compliance studio 81.1.1.1 | 64 |
| 4.40 | Security and compliance studio 81.20.3.1 | 64 |
| 4.41 | Security and compliance studio 81.20.2.2 *(This build was created as the earlier deployable package had some issues) | 64 |
| 4.42 | Security and compliance studio 81.20.2.1 | 64 |
| 4.43 | Security and compliance studio 81.20.1.1 | 64 |
| 4.44 | Security and compliance studio 1804.15.2.1 | 65 |
| 4.45 | Security and compliance studio 1804.15.1.1 | 65 |
| 4.46 | Security and compliance studio 1712.12.1.1 | 65 |
| 5. | Changed or deprecated features | 66 |
| 5.1 | Deprecated features 10.0.31.37 | 66 |
| 5.2 | Deprecated features older versions | 66 |
| 6. | Known issues | 67 |

Document Information

| | |
|--------------------|---|
| Title | Security and Compliance Studio 10.0.32.38 |
| Subtitle (Subject) | Release Notes |
| Solution Suite | GRC; Security and Compliance Studio |
| Category | Release Notes |
| Author | SCS Team |
| Published Date | 4/11/2023 |
| Status | Final |

© Copyright To-Increase 2023. All rights reserved.

The information in this document is subject to change without notice. No part of this document may be reproduced, stored or transmitted in any form or by any means, electronic or mechanical, for any purpose, without the express written permission of To-Increase B.V. To-Increase B.V. assumes no liability for any damages incurred, directly or indirectly, from any errors, omissions or discrepancies between the software and the information contained in this document.

1. Introduction

1.1 Purpose

This document highlights new features and enhancements that ship in the new **Security and Compliance Studio 10.0.32.38** release from To-Increase. This release is compatible with the version of Microsoft Dynamics 365 for Finance and Operations, **10.0.27 or later**.

1.2 Audience

This document is intended for new or current Security and Compliance Studio partners and customers. Some knowledge of D365 for Finance and Operations and prior versions of Security and Compliance Studio, previously Dynamic Security Management (DSM), for Microsoft Dynamics AX 2012 is assumed.

1.3 Deliverables

Security and Compliance Studio is released on the following Microsoft Dynamics 365 for Operations Build.

| Deliverable | Description |
|------------------------------------|--|
| Solution package | Security and Compliance Studio is delivered as a Microsoft Dynamics Lifecycle Services (LCS) solution package. |
| Software deployable package | Security and Compliance Studio 10.0.32.38 and SCS-fix deployment issue |
| Release notes | This document is provided with the Security and Compliance Studio product deliverables. |
| Implementation methodology | The solution package contains a <i>Security and Compliance Studio implementation methodology</i> that provides detailed step-by-step instructions on how to install, learn, and implement Security and Compliance Studio. |
| Getting started BPM library | The solution package includes a <i>Getting started with the Security and Compliance Studio</i> BPM library. This library contains a number of task guides that showcase some of the key capabilities of Security and Compliance Studio. |
| Documentation BPM library | The solution package includes a <i>Security and Compliance Studio documentation</i> BPM library. This library contains a comprehensive set of task guides that document how to use <i>Security and Compliance Studio</i> for your BPM activities. This documentation is provided in U.S. English only. |
| Authentication assets | A To-Increase security certificate is provided to allow trusted installation of the provided model files and ISV license files. |
| Process data package | The solution package provides a simple Security and Compliance Studio <i>demo</i> process data package that can help you get started from LCS. |

1.4 Common features

To-Increase is offering various different add-on solutions. Some features and technical solutions are common or could be common for all of our solutions on the Dynamics 365 Finance and Operations platform. As of November 2022, we will start leveraging a new common library model.

The common library model will be a centralized location where the new common features will be added automatically and customers don't have to make an additional effort to update the build pipelines after the first enablement of this model.

ISV licensing is technically supported with a code signing certificate. The certificate we have to use is expiring every three years, next up for renewal in 2023. In the near future, our solutions will refer to this common model for the code signing certificate, instead of maintaining it separately in all our solutions.

Next to technical content, the common library comes with features which are beneficial to our customers. E.g. a Solutions Management dashboard gives a clear view of currently installed versions, status of license, option to renew licenses without any downtime, easy access to release notes and documentation, and the ability to leave feedback through the in-app feedback system.

Standard view ▾

To-Increase solution management

All

Filter Installed only

| Solution | Installed version | Status |
|-----------------------------------|-------------------|--------|
| Advanced Discrete Manufacturi... | | × |
| Advanced Project Management | | × |
| Anywhere Mobility Studio | | × |
| Business Integration Solution | 10.0.99.999 | ☑ |
| Data Entry Workflow | | × |
| Data Modeling Studio | | × |
| Data Quality Studio | 10.0.18.2 | ☑ |
| DynaRent | 10.0.28.43 | ⊖ |
| PLM Integration for Engineerin... | | × |
| RapidValue BPM Suite | 10.0.26.37 | ☑ |
| Security and Compliance Studio | | × |

Advanced Discrete Manufacturing

SOLUTION IS NOT INSTALLED

Solution description

Help manufacturers solve problems and streamline process flows.

| License | Status | Expiry date |
|-----------------------------|--------|-------------|
| Construction | 🔒 | |
| Equipment | 🔒 | |
| Advanced Project Management | 🔒 | |
| Product Engineering a | 🔒 | |

License description

On all To-Increase forms, there is on the left-top of the forms a smiley icon in the menu where you can provide us feedback, suggestions and ideas so we can learn how improve our solutions.

?

To-Increase would love your feedback!

Please rate your experience in using the All solutions screen.

- 5 - Excellent
- 4
- 3
- 2
- 1 - Poor

Please tell us why you chose the rating. Additional insights would help us improve our products further.

Thank you for providing us feedback!

Your privacy is important to us. To protect your privacy, please don't include any personal information.

Submit

Cancel

1.5 Certificate renewal

The security certificate, that expires every 3 years, ensures that our customers have valid To-Increase software installed and not an unlicensed copy. This digital check is executed during installations and upon installing the license files, ensures that they have legitimate software installed. The previous security certificates for To-Increase solutions would expire on June 9, 2023.

This release (and releases beyond) contains the new certificate and a new feature within the Solution Management Workspace. After installing the update, the security certificate renewal can be completed in 3 simple steps.

Step 1: Install the update and navigate to the Solution Management Workspace

Step 2: Click the 'Retrieve available licenses' in the action pane

Step 3: Validate the licenses for correctness and completeness and click import

Click [here](#) for more information on the Solution Management Workspace.

2. What's New in Security and Compliance Studio 10.0.32.38

2.1 Security user log

'Security user log' has been brought back from AX 2012 and contains the same information as the security log but is filtered on the selected user, date interval or role as shown in the below screenshot, which contains an example data set that shows all the different log capabilities.

Security user log

Standard view ▾

Parameters

DATE RANGE

From date: 6/20/2022 To date: 6/23/2022

ADDITIONAL INFO TO INCLUDE

User ID: Roles:

(Collect and refresh data)

| Security assigner | Assignment mode | Description | User ID | Role name | Legal entity | Event date and time |
|-------------------|---------------------------|--|---------|-------------------------|--------------|-----------------------|
| Admin | Role removed | User SUSAN is manually removed from role Employee. | SUSAN | Employee | * | 6/20/2022 11:21:51 AM |
| Admin | Role removed | User SUSAN is manually removed from role Sales clerk. | SUSAN | Sales clerk | * | 6/20/2022 11:22:56 AM |
| Admin | Role removed | User SUSAN is manually removed from role System user. | SUSAN | System user | * | 6/20/2022 11:23:06 AM |
| Admin | Role assigned dynamically | User SUSAN is added automatically to role Retail catalog manager. | SUSAN | Retail catalog manager | * | 6/20/2022 11:24:32 AM |
| Admin | Role assigned dynamically | User SUSAN is added automatically to role System user. | SUSAN | System user | * | 6/20/2022 11:25:14 AM |
| Admin | Role removed | User SUSAN is manually removed from role Retail catalog manager. | SUSAN | Retail catalog manager | * | 6/20/2022 11:57:31 AM |
| Admin | Role removed | User SUSAN is manually removed from role System user. | SUSAN | System user | * | 6/20/2022 11:57:40 AM |
| Admin | Role assigned dynamically | User SUSAN is added automatically to role Retail catalog manager. | SUSAN | Retail catalog manager | * | 6/20/2022 11:58:16 AM |
| Admin | Role assigned dynamically | User SUSAN is added automatically to role System user. | SUSAN | System user | * | 6/20/2022 11:58:18 AM |
| Admin | Role assigned | User SUSAN is manually assigned to role Budget clerk. | SUSAN | Budget clerk | * | 6/20/2022 11:58:49 AM |
| Admin | Role assigned | User SUSAN is manually assigned to role Document routing client. | SUSAN | Document routing client | * | 6/20/2022 11:59:07 AM |
| Admin | Role assigned | User Julia with role 'Sales manager' has been assigned to company 'GBPM' | Julia | Sales manager | GBPM | 6/20/2022 12:11:28 PM |
| Admin | Role assigned | User Julia with role 'Sales manager' has been assigned to company 'RURT' | Julia | Sales manager | RURT | 6/20/2022 12:11:36 PM |

2.2 Additional administrator roles

The feature **Additional administrator roles** will allow setting up roles which would enable administrator view on standard forms. As an example, the 'Workflow history' form and 'Form information' will show some other option in case a person has the System administrator role assigned.

This functionality can be found under Security and Compliance Studio -> Security -> "Administrator views" where the setup can be made user based or role based. The users/roles from the setup will gain admin view.

Standard view ▾

Administrator views

+ New Delete

| | User context | User relation | Name |
|-------------------------------------|--------------|------------------------------|-------------------------|
| <input checked="" type="checkbox"/> | User ▾ | CHRIS ▾ | CHRIS |
| | Role | COMPANYCHIEFEXECUTIVEOFFICER | Chief executive officer |
| | Role | BUSINESSEVENTSVIEWER | Business events viewer |
| | User | BrunoD | BrunoD |

In the below screen shot it's displayed the 'Form information' form with and without the 'Administrator views' setup for a user that it is not an administrator (role System administrator not assigned).

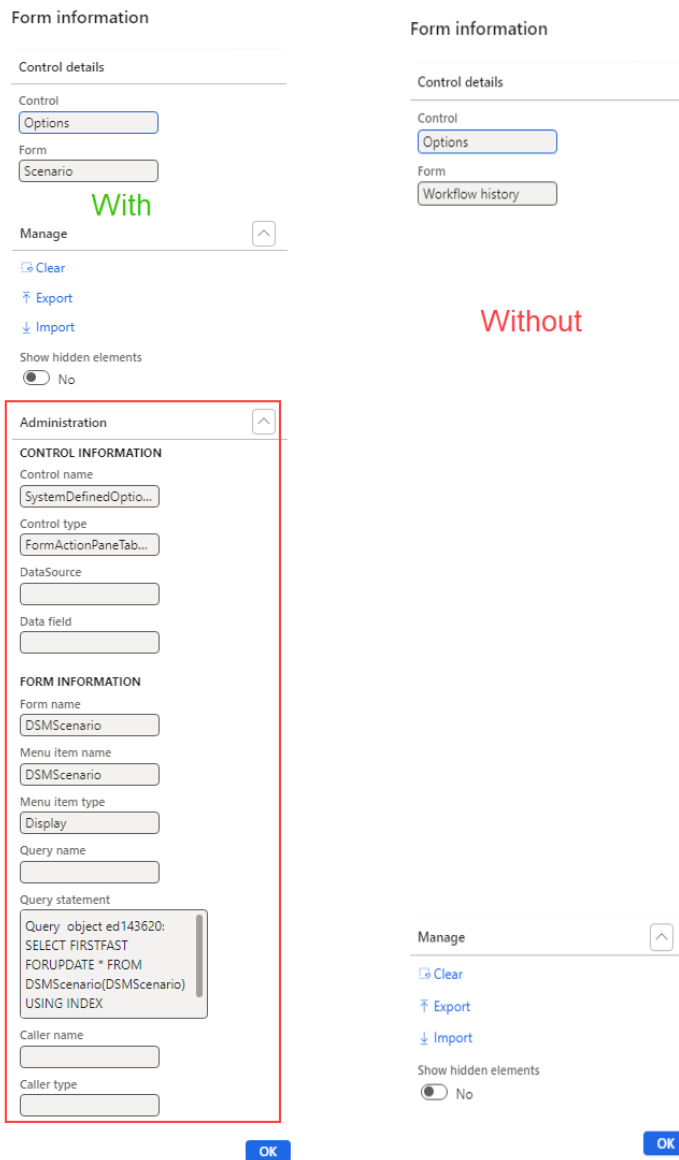

2.3 Support for multiple languages

At To-Increase, we are constantly working to upgrade our solutions and also encourage customers to participate by sharing feedback. We had earlier launched an in-app feedback option in our D365 solutions, where our customers can share their feedback and requests while using our solutions. We did receive multiple requests for translations in other (European) languages. We picked the most requested languages and added it to our roadmap.

As of the current release, we do support Security and Compliance Studio in 10 different languages out of the box. The user interface is, as part of the strategy, available in the next languages: English (US), German, French, Spanish, Portuguese, Dutch, Italian, Norwegian, Swedish, Danish.

To-Increase is using the Microsoft Dynamics 365 Translation Service for automated translations of user interface elements. In our solutions we use standard labels and new solution specific labels. The standard labels are already provided with translations done by Microsoft. The solution specific labels are now also available to users in more languages.

As we used automated translations and reused existing labels it might be the case that some translations are wrongly translated. With a single translation unit the AI powered translation service is not aware if it should be translated as noun or verb. Some words do have multiple meanings, like “application”. It could be related to recruitment or a software solution. If you come across such issue, please use the in-app feedback or create a support case, so we can improve the translations for future releases.

If you are in the need for other languages or your business requires a different term, you can extend the label files with a small development effort.

If you have customizations on the translations in your current environment, check if this is done in a separate extension model and correct extension naming convention. If e.g. the name of the To-Increase label file in the English language is *TILabel.en-US.label.txt*, the new translation in German provided by To-Increase will get the file name *TILabel.de.label.txt*. Ensure in your customization will then have a naming convention including the keyword *extension*. A German extension label file has then the name *TILabel_extension.de.label.txt*. The extension labels will have priority above the standard provided labels. You can also choose to remove your labels and uptake our new standard translations.

The next label file(s) are part of this release:

- DSM.en-us.label.txt
- DSM.da.label.txt
- DSM.de.label.txt
- DSM.es.label.txt
- DSM.fr.label.txt
- DSM.it.label.txt
- DSM.nb-NO.label.txt
- DSM.nl.label.txt
- DSM.pt-PT.label.txt
- DSM.sv.label.txt

Excluded from our translations:

To-Increase will continue to offer its services to customers and partners in English.

Our website, product documentation, release notes, and any other updates will be available in English only.

3. Features introduced in last few releases of Security and Compliance Studio

Some important features from the last few releases includes a number of important new capabilities and enhancements requested by customers and partners, such as:

- **Security requests enhancements and workflow.** Security requests functionality has been introduced to new exciting features that will help your organization to better handle user requests. The form has been enhanced and for a better control we also introduced the workflow component that will allow you to review/approve/deny/reject the security requests. One of the greatest enhancements brought to you is the automated process that will create security requests once it is approved.
- **Export security explorer objects to excel in a de-normalized format.** You can now export securable objects in a “De-normalized form” from security explorer. All Securable objects related to a particular role/user/duty/privilege/entry points can be exported into an Excel sheet for further analysis.
- **Merge security scenarios and match role.** You can now merge more than one scenario into one new scenario if required by business and change in organization setup. This feature is very useful in combining more than one scenario then create a role which can perform all the business process recorded in the scenarios.
- **Mark any Security Role as Active/Inactive.** Mark any security role as “Inactive”. Once the role is inactive, it cannot be assigned to any user in SCS. This feature is very useful in limiting the number of security roles that can be assigned to users. Also if you want to preserve a set of roles that should not be updated like standard Microsoft security roles for reference. With SCS, it is useful in helping prevent update standard MS roles by mistake.
- **Recording steps to scenario.** You can now record Business process steps along with entry points while creating a security scenario for more information.
- **Override permission based on scenarios.** You can now override permission on existing roles based on your recording or a security scenario. This helps security administrators to deny access to some entry points on a particular role. Customized permission can also be set for other access types. Very useful if you want to merge roles and just exclude limited entry points
- **Option to mark, track and audit security objects providing access to sensitive data.** You can now use SCS in defining and managing the security objects access to sensitive data. Specific definition of sensitive data might be different for different industries or countries. An organization can define specific definition for sensitive data as per their industry, country and policies. For some organizations, sensitive data might be any data that is related to finance, human resource or personal. It is up to an organization to define sensitive data. In D365FO we assign security roles to users. Security roles grant access to perform business operations, it might provide access to sensitive data as well. In SCS we can specify which role, duty, privilege or entry point provides access to sensitive data.
- **Option to create a duty from Matched Privileges grid in Match roles form.** You can now create a duty from selecting one or more privileges in the Match roles form to design a security role matching the user work scenario at the least license cost.
- **Option to import and export data using Data Entities in Security and Compliance Studio.** In this release we have added some data entities currently supported for Security and Compliance Studio.

The approach has been to enable data entities for all tables where relevant in Security and Compliance Studio in order to provide import and export capabilities.

- **Option to compare Security Snapshots stored in the security setup.** Building upon what we already have implemented in the fall release (security snapshots) we have gone further and added the possibility of comparing the existing security snapshots. Snapshot comparison feature allows security officers and administrators to do a detailed comparative analysis between any two security snapshots for all security objects in D365 FOE setup i.e. Users, roles, duties, privileges. Both single record compare and full compare options for the selected snapshots are supported along with multiple views. The comparison option will allow the user to see what modifications had occurred in the security setup since the last changes. The users can keep track of the changes, comprehend and analyze them in order to strengthen the security further.

- **Enhanced Audit log capability to capture all the changes from development space (AOT) as well into Audit Log**

This release enhances the audit log feature within Security and Compliance studio in order to capture and register the changes made directly on the security objects from the development space (visual studio). Now, when a new snapshot is created; automatically the new snapshot will be compared with the last one. In this way all the changes made in security configuration will be captured in the Audit log.

This comes as a solution of capturing all the changes no matter if they took place in the *UI (user interface)* or directly into *development space (in Visual Studio)*.

- **Option to create one or more privileges and also one or more duties while merging roles.** “Merge role” feature now comes with an option to create only one merged privilege for all entry point types in addition to the existing options to create multiple privileges and one or more duties. Previously you can split up entry points in separate privileges and duties by entry point type. Now you can create also only one privilege for the merged roles.
- **Ability to create scenarios from D365 module menus.** You can now model security scenarios for D365 modules. “Add module access” feature helps you to create a new scenario based on the complete list of a module menu items with a desired level of access types. This is of great help when you desire to have a security role providing you access to all or most of one module features.
- **Snapshots based performance and scalability enhancements.** The entire functionality for Rebuild Data, Security Explorer and Match Roles revolves around the security objects (roles, duties, privileges and entry points) and the associations between them (duties assigned to role; privileges assigned to each duty, etc.). All of these are kept in standard code that was preserved, externally, into a DLL. Using this DLL for multiple scopes in Security and Compliance Studio end up with a performance issues on the above mentioned business logics/functionalities. We now have created a structure of tables to keep the data related to each security object and the association between them and easily access it directly from tables and also much faster. This has led to drastic improvement in the “Match roles” and “Rebuild data” programs performance.
- **Improved “Create role wizard” based on a grid framework.** “Create role wizard” is now based on a new grid framework making it a great user experience. This wizard helps you to create a new security role based on duties and privileges with letting you know the license type before role creation.
- **Accessing Security Explorer from all D365 FOE forms.** This release comes with Security and compliance studio security explorer embedded in all D365 FOE forms. This provides a very useful way to analyze users and associated security objects (roles, duties, privileges, entry points) that have access to that D365 FOE form.
- **Option to create duties and SOD compliance check as well while merging roles.** “Merge role” feature now comes with an option to create duties along with the privileges. Previously you can split up entry points in separate privileges by entry point type. Now you can create and associate duties as well for the different entry point type (action, display, output etc.).
- **Importing New Users while Synchronizing the group users with the Active Directory group members.** We added a new small feature to our Azure AD group synchronization job. On the dialog

of the Synchronize the group users with the Active Directory group members, we introduced a new parameter to import users.

- **Licensing changes** – To help our customers we have implemented new licensing changes within SCS. Microsoft has taken a commercial decision last year to split the license to Finance, SCM, and project, for more details you can have a look at Microsoft's new licensing guide. These changes left customers confusing about how they can be compliant with new license changes. That's why we have decided to build this feature, now customers can see a new license type field in SCS forms such as security explorer, match roles, license optimization workspace, etc.
- **Uptake RapidValue Scenarios directly as SCS Security Scenarios** – Customers can now directly upload the RapidValue Scenario task guides per security roles (Procedure activities which include flows across multiple roles) as a Security scenario in Security and Compliance Studio. This will be very useful where both RapidValue BPM Suite and Security and Complicate Studio are implemented. You might be aware that now in RapidValue, you can have Business process hierarchy with its linked task guides exported from RapidValue to a user defined local Windows folder. Export logic takes care of both the modeling techniques where customer is using Flow-Activity way of modeling and also the Scenario" Procedure Activity" way of capturing flow variations.
- **Enhanced Segregation Of Duties** – In standard D365FSC, we can only define SoD rules at duty level which is rarely useful. In SCS, with this release user can now define SoD rulesets at any level (Duty, Privilege or Entry Point) in the security hierarchy in D365FSC. This makes this feature more practical and extremely useful for customers seeking better regulatory compliance like ISO 27001 section 6.1.2, SOX Control 404 and in general much improved security design better equipped to prevent frauds.
- **Organization Risk Register**– All Organizational risks can be now mapped in SCS *“Integrated risk Management workspace”*. They may be financial risks related to SoD violations or can be related to any other organizational strategy or operational aspect. This feature will evolve in coming quarters in a full-fledged *“Risk Management”* capabilities within SCS enabling Organizations to register, assess, monitor, mitigate and close it.
- **AAD related SoD Validations across SCS** – SCS now ensures that SoD violation checks also consider Security roles acquired by a user from being associated within an AAD. This is applicable all across SCS features. This helps in better handling of internal controls.
- **Security Explorer displaying Tables, Service operations and Data Entities entry point's type** - Security explorer has been enhanced to now include also the following entry point's type: Tables, Service Operations and Data Entities.
- **Performance Optimization** – Significant performance improvement in the following programs: Create snapshot; Security Explorer pinning, Match roles and Marking a record as sensitive.
- **A new “Share” Workspace** - A new workspace *“Security and compliance file share”* is added to manage task recording and images being used at various places in security & compliance studio.
- **AAD groups' information in D365FO**- In standard D365FO, we cannot check what all the users added to AAD groups and we have to login to azure portal. Now in SCS, we can check what all the users added to AAD groups in D365FO itself along with all related audit tracking for AAD groups in SCS itself.
- **Verify SoD rules in Stand in** - You can now use *“Validate Sod rules “* functionality while defining new stand-ins in SCS to know in advance, if there will be any SoD violation when security roles of user will be assigned to stand in user.

- **Chart to give an overview of number of users and their last logging details-** SCS now comes with a chart to categorize all users with their login details and time series analytics .This helps a lot in both compliance needs and optimizing license costs to deactivate or remove users based on an organization’s security policy.
- **Asset classification User Interface** - SCS provides user interface, which shows all the fields with their asset classification. Chart to get the overview of different asset classification and how many field has the same asset classification. Asset classification is a table field property, classifying type of data it contains. Tagging a column helps easily marking data in scope for GDPR/GxP and many other such compliance regulations.
- **A List page with delegation details** – This one is a UI improvements to make it easier for SCS administrators to manage and track “*Workflow Delegations*”. Every user has to login by himself to delegate work flow to other user, in D365FO. Now using SCS, administrator can delegate workflow to any user for a particular time period.
- **User groups – combined two tabs in one** - This one is a UI improvements to make it easier for SCS administrators to manage a simplified standard user group’s form. Users who are outside the organization hierarchy for budget planning must work with budget plans, you can assign budget plans to user groups. You can also set up restrictions for journal posting that are based on user groups. Users can be added to different groups using same tab. Also in SCS now a list of added users to different groups can be exported to excel using list tab.

3.1 Security requests enhancements and workflow

Security requests functionality has been introduced to new exciting features that will help your organization to better handle user requests. The form has been enhanced and for a better control we also introduced the workflow component that will allow you to review/approve/deny/reject the security requests.

One of the greatest enhancements brought to you is the automated process that will create security requests once it is approved.

I. Security requests enhancements:

- 1) **Security types** has been added. This will allow you to select what kind of request to do want to create. For each of the types there will be a new tab where the user will add the required data.
- 2) **Security workflow.** Navigate to **Security and Compliance Studio -> Setup ->** and open **Security Requests workflow configuration** form. Click new and this will open the workflow editor. Here you can create your own approval workflow and then activate it. The ‘workflow’ button will be available on the form. After the user creates a security requests he can submit it to approval.

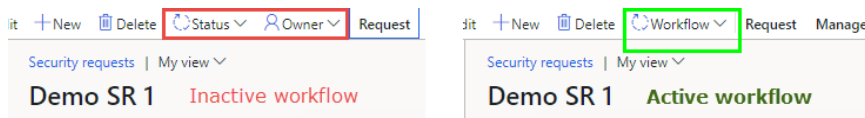

Note: when the workflow is not activated you can review/approve/reject/etc the security request by using the **Status** button.

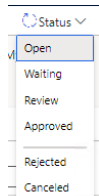

Security types

- a) General

The 'general' security type is used for requests that cannot be handled by the defined types below and cannot be an automated process, but rather an action that some supervisor user needs to do 'manually'. The request will be created and the details field will be used to describe the request.

Security requests | My view ▼

Demo SR 1

General

| | | | |
|-----------|---------|---------------|------|
| Request | Type | Origin | Area |
| Demo SR 1 | General | User requests | WHS |

Status

| | | |
|----------|--------|-------|
| Priority | Status | Owner |
| Normal | Open | Admin |

Description

b) Create user

A new tab will be made visible. Here the required information for creating a new role will be available to fill in. When the request will be approved the user will be automatically created and it will be available in the System administration -> Users form.

Security requests | My view ▼

Demo SR 1

General

| | | | |
|-----------|-------------|---------------|------|
| Request | Type | Origin | Area |
| Demo SR 1 | Create user | User requests | WHS |

Status

| | | |
|----------|--------|-------|
| Priority | Status | Owner |
| Normal | Open | Admin |

Create users

| | | | |
|----------|-----------|--------------------------|---------|
| User ID | User name | Email | Company |
| newUser1 | newUser1 | newUser1@to-increase.com | DAI |

Description

Details

c) Assign role to user

A new tab will be made visible. In this tab there will be an option to select roles that are desired to be assigned to the user. You can select an existing user from the UserId lookup and all other user information will be automatically filled in.

For each selected role there is also the possibility of selecting a specific company. If not company is selected, the role will be added for all companies.

Security requests | My view

Demo SR 1

Demo SR 1 Assign role to user User requests

Status

Priority: Normal Status: Open Owner: Admin

Assign roles to user

USER

User ID: Admin User name: Admin Email: fmihoc@toincrease.onmicros... Company: USMF

ROLES

+ Add - Remove

| Role name | Description | Role AOT name |
|-----------|----------------------------|--------------------|
| Auditor | Manages and reviews aud... | AUDITPOLICYMANAGER |

COMPANIES

+ Add - Remove

| Company | Company accounts |
|---------|-----------------------------|
| CNMF | Contoso Entertainment China |

d) Remove role from user

A new tab will be made visible and in this tab that will be addressed to the user who created the security request. You can select an existing user from the UserId lookup and all other user information will be automatically filled in. A list of all the roles currently assign to the user will be available to choose from.

When the request is approved all the selected roles will be removed from the user.

Security requests | My view

Demo SR 1

Demo SR 1 Remove role from user User requests

General

Request: Demo SR 1 Type: Remove role from user Origin: User requests

Status

Priority: Normal Status: Open Owner: Admin

Remove roles from user

USER

User ID: Admin User name: Admin Email: fmihoc@toincrease.onmicros... Company: USMF

ROLES

+ Add - Remove

| Role name | Description | Role AOT name |
|-------------|--------------------------------|---------------------|
| Lease clerk | The lease clerk role has ac... | ASSETLEASECLERKROLE |
| View lease | View of lease roles | ASSETLEASELEASEVIEW |

e) Disable user

A new tab will be made visible and in this tab a list of all enabled users in the system will be available to choose from using the 'Add' button.

When the request is approved all the selected users will be disabled.

Security requests | My view

Demo SR 1

General

Request: Demo SR 1 Type: **Disable user** Origin: User requests Area: WHS

Status

Priority: Normal Status: Open Owner: Admin

Disable users

Add Remove

| <input type="checkbox"/> | User ID | User name |
|--------------------------|---------|-----------|
| <input type="checkbox"/> | BrunoD | BrunoD |

Description

f) Enable user

A new tab will be made visible and in this tab a list of all disabled users in the system will be available to choose from using the 'Add' button.

When the request is approved all the selected users will be enabled.

Security requests | My view

Demo SR 1

General

Request: Demo SR 1 Type: **Enable user** Origin: User requests Area: WHS

Status

Priority: Normal Status: Open Owner: Admin

Enable users

Add Remove

| <input type="checkbox"/> | User ID | User name |
|--------------------------|---------|-------------|
| <input type="checkbox"/> | JanetS | Janet Schor |

Description

g) Delete user

A new tab will be made visible and in this tab the option of deleted an existing user will be available. Using the 'Add' button a selection can be made from a list with all the users in the system.

When the security request is approved the selected users will be deleted from the system.

Security requests | My view

Demo SR 1

General

Request: Demo SR 1 Type: Delete user Origin: User requests Area: WHS

Status

Priority: Normal Status: Open Owner: Admin

Delete users

Add Remove

| User ID | User name | Email |
|--------------|-------------|--------------------------|
| CASSIE | CASSIE | CASSIE@contosoax7.onm... |
| cdsauroruser | Auroraus... | Auroruser01@capintegr... |

Description

h) Create role

A new tab will be made visible. On this tab there will be an option to create a role based on a task recording. The task recording will be uploaded in the system, a scenario will be automatically created and it will be added on the form along with all the menu items detected.

When the security request is approved the role will be created based on the scenario's securable objects and the selected access level.

Save + New Delete Status Owner Request Manage Options

Priority: High priority, Normal, Low View: Related record

Security requests | My view

Demo SR 1

General

Request: Demo SR 1 Type: Delete user Origin: User requests Area: WHS

Status

Priority: Normal Status: Open Owner: Admin

Create role

ROLE

Upload task recording

Role name: SCS_DemoRole1 Description: Demo purposes Scenario: skRecordingForCSReplicate.axtr

SCENARIO DETAILS

| Step number | Securable object | Securable type | Access level | Description | File name | Child scenario | Remark |
|-------------|--------------------|----------------|--------------|------------------------------------|----------------------------|----------------|---|
| 1 | salestablelistpage | Display | Full control | Go to Accounts receivabl... | TaskRecordingForCSRepli... | | |
| 2 | DefaultDashboard | Display | Full control | Close the page. | TaskRecordingForCSRepli... | | Additional securable object found in the task recording |
| 5 | salestablelistpage | Display | Full control | Go to All sales orders. | TaskRecordingForCSRepli... | | |
| 7 | SalesTableDetails | Display | Full control | In the list, click the link in ... | TaskRecordingForCSRepli... | | Additional securable object found in the task recording |
| 9 | SalesLineCopy | Display | Full control | Click From line. | TaskRecordingForCSRepli... | | |
| 13 | InventTrans | Display | Full control | Click Transactions. | TaskRecordingForCSRepli... | | |

Description

i) Modify role

A new tab will be made visible. On this tab there will be an option to modify one or more existing roles based on a task recording. The task recording will be uploaded in the system, a scenario will be automatically created and it will be added on the form along with all the menu items detected.

When the security request is approved the role will be modified based on the scenario's securable objects and the selected access level. If the securable objects exist on the role they will be updated with the selected access level, or they will be added if do not exists.

Modify role

ROLE

| Role name | Description | Role AOT name |
|------------|---------------------|----------------|
| View lease | View of lease roles | ASSETLEASEVIEW |

SCENARIO DETAILS

| Step number | Securable object | Securable type | Access level | Description | File name | Child scenario | Remark |
|-------------|-----------------------------|----------------|--------------|--|-----------------------|----------------|---|
| 1 | salestablelistpage | Display | Full control | Go to Accounts receivable > Orders > A... | DemoTx recording.axtr | | |
| 3 | SalesTableDetails | Display | Full control | In the list, click the link in the selected r... | DemoTx recording.axtr | | Additional securable object found in the task recording |
| 5 | SalesCopyAllLines | Display | Full control | Click From all. | DemoTx recording.axtr | | |
| 8 | InventReserve | Display | Full control | Click Reservation. | DemoTx recording.axtr | | |
| 10 | MCROrderNotes | Display | Full control | Click Notes. | DemoTx recording.axtr | | |
| 13 | InventTransferOrderCreat... | Action | Full control | Click Transfer order. | DemoTx recording.axtr | | |

j) Lock role

A new tab will be visible and an option to lock roles will be presented. Roles can be chosen from a list of all unlocked roles available in the system.

When the security request is approved the role(s) will be locked and can be found in the **Security and Compliance Studio -> Inactive security roles**.

Lock roles

| Role name | Name |
|--------------------------------|--------------------|
| Applicant anonymous (external) | ANONYMOUSAPPLICANT |

k) Unlock role

A new tab will be visible and an option to unlock roles will be presented. Roles can be chosen from a list of all unlocked roles available in the system.

When the security request is approved the role(s) will be unlocked and removed from the **Security and Compliance Studio -> Inactive security roles**.

Security requests | My view

Demo SR 1

General

Request: Demo SR 1 | Type: **Unlock role** | Origin: User requests | Area: WHS

Status

Priority: Normal | Status: Open | Owner: Admin

Unlock roles

| Role name | Name |
|--|--------------------|
| <input checked="" type="checkbox"/> Warehouse worker | WMSWAREHOUSEWORKER |

Description

l) Delete role

A new tab will be visible and an option to delete roles from the system will be available. Roles can be chosen from a list of all existing in the system.

When the security request is approved the role(s) will be permanently deleted from the system.

Security requests | My view

Demo SR 1

General

Request: Demo SR 1 | Type: **Delete role** | Origin: User requests | Area: WHS

Status

Priority: Normal | Status: Open | Owner: Admin

Delete role

| Role name | Description | Role AOT name |
|--|-------------|--------------------------|
| <input checked="" type="checkbox"/> SCS_RoleTest_2 | | 6DEC7811-E0C5-42C5-94... |
| <input type="checkbox"/> SCS_RoleTest1 | | 82B6FA62-0C74-46CC-8D... |

Description

m) Create rule

A new tab will be visible. In here enhanced sods can be defined. Once the security request is approved all the rules will be automatically created. They can be found under **Security and Compliance Studio -> Security -> Enhanced SoD -> Enhanced SoD rules** form.

Security requests | My view

Demo SR 1

General

Request: Demo SR 1 | Type: **Create rule** | Origin: User requests | Area: WHS

Status

Priority: Normal | Status: Open | Owner: Admin

Enhanced SoD rules

| Name | Type | First | First securable object type | First access level | Second | Second securable object type | Second access level | Effective from | Effective to | Enabled |
|---|-------------|------------------------|-----------------------------|--------------------|-------------------------|------------------------------|---------------------|-----------------------|-----------------------|-------------------------------------|
| <input checked="" type="checkbox"/> Create demo rule 2 from ... | Entry point | AdvancedLedger... | Menu item display | Create | BankChequeCompanyL... | Menu item display | Full control | 4/28/2022 10:43:44... | 12/31/2154 11:59:5... | <input checked="" type="checkbox"/> |
| <input type="checkbox"/> Create demo rule from SR | Duty | Maintain Absorption... | | No access | Import ZIP/postal codes | | No access | 4/28/2022 10:43:06 AM | 5/26/2022 11:59:59 PM | <input checked="" type="checkbox"/> |

Description

n) **Resolve conflict**

A new tab will be visible. In here there will be the possibility of selecting which conflict(s) are wished to be resolved and how. The resolution type can be set and the override reason can be filled in. Once the security request is approved all the conflicts will be resolved. They can be found under *Security and Compliance Studio -> Security -> Enhanced SoD -> Enhanced SoD conflicts* form.

Security requests | My view

Demo SR 1

General

Request: Demo SR 1 | Type: **Resolve conflict** | Origin: User requests | Area: WHS

Status

Priority: Normal | Status: Open | Owner: Admin

Enhanced SoD conflicts

| Rule name | Type | User ID | First | Role | Second | New role | Resolution | Override reason | Role to remove |
|--|------|---------|-----------------------|--------------|-------------------------------|----------------------|------------|-----------------|----------------|
| Duty test1 | Duty | APRIL | Approve budget plans | Budget clerk | A parameter that is used t... | Budget manager | Exclude | | Existing role |
| <input checked="" type="checkbox"/> Test 1 | Duty | EMMAH | PrintMgmtSetupUI/Main | Sales clerk | ProjActivity | Sales representative | Override | Demo purpos | Existing role |

Description

o) **Delete rule**

A new tab will be visible. Here the user can select what rules to be deleted from the system. Once the security request is approved all the rules will be deleted. They will be removed from the *Security and Compliance Studio -> Security -> Enhanced SoD* form.

Security requests | My view

Demo SR 1

General

Request: Demo SR 1 | Type: **Delete rule** | Origin: User requests | Area: WHS

Status

Priority: Normal | Status: Open | Owner: Admin

Delete enhanced SoD rules

| Name | Type | Effective from | Effective to | First | First securable object type | First access level | Second | Second securable object type | Second access level |
|---|-------------|-----------------------|------------------------|----------------------|-----------------------------|--------------------|-------------------------------|------------------------------|---------------------|
| <input checked="" type="checkbox"/> SoD Test 1 - do not use | Entry point | 4/20/2021 12:11:46 PM | 12/31/2154 11:59:59 PM | DSMAuditLog | Menu item display | View | DSMAssetClassification | Menu item display | View |
| <input type="checkbox"/> Duty test1 | Duty | 11/25/2021 2:00:45 PM | 12/31/2154 11:59:59 PM | Approve budget plans | | No access | A parameter that is used t... | | No access |

Description

p) **Add stand-in**

A new tab will be visible and in here the user who created the request can set up a stand-in for a specific period of time.

Once the security request is approved the stand-in will be created and it can be found under *Security and Compliance Studio -> Security -> Stand-in* form.

Security requests | My view ▼

Demo SR 1

General

Request: Demo SR 1 | Type: Add stand-in | Origin: User requests | Area: WHS

Status

Priority: Normal | Status: Open | Owner: Admin

Create stand-in

+ Add | Remove

| | User ID | Stand-in | From date | To date | Copy assigned organizations |
|-------------------------------------|---------|----------|-----------|-----------|-------------------------------------|
| <input checked="" type="checkbox"/> | Admin | ALICIA | 4/28/2022 | 4/30/2022 | <input checked="" type="checkbox"/> |

Description

q) **Cancel stand-in**

A new tab will be visible and in here the user who created the request can cancel one or more stand-ins available.

Once the security request is approved the selected stand-in(s) will be cancelled.

Security requests | My view ▼

Demo SR 1

General

Request: Demo SR 1 | Type: Cancel stand-in | Origin: User requests | Area: WHS

Status

Priority: Normal | Status: Open | Owner: Admin

Remove stand-in

+ Add | Remove

| | User ID | Stand-in | From date | To date | Copy assigned organizati... |
|-------------------------------------|---------|----------|-----------|-----------|-----------------------------|
| <input checked="" type="checkbox"/> | Admin | ALICIA | 4/28/2022 | 4/30/2022 | <input type="checkbox"/> |

Description

r) **Create business risk**

A new tab will be visible and all the information required to create a business risk will be presented to the user. Additionally, enhanced sods can be assigned to the created business risk.

As soon as the security request is approved the business risk will be created and the selected sod rules will be linked to it. The created business risk can be found under **Security and Compliance Studio -> Workspaces -> Integrated risk management** workspace.

Security requests | My view ▾

Demo SR 1

General

Request: Demo SR 1 | Type: **Cancel stand-in** | Origin: User requests | Area: WHS

Status

Priority: Normal | Status: Open | Owner: Admin

Create business risk

BUSINESS RISK

Name: Dmeo business risk | Area: AssetLease | Mitigation: Test | Status: Initial

Category: Strategic | Inherent risk: Very low | Residual risk: Very low | Response: Ignore

SOD RULES

+ Add Remove

| Name | Organization Risk |
|--------|--------------------|
| Test 1 | Dmeo business risk |

Description

Note: if the type of the request is changed all the information from the current tab will be deleted. A pop-up message will be available to inform the user that all data related to the current type will be removed.

Switching type from 'AssignUserRole' will remove all data specific to it. Are you sure want to continue?

Yes No

II. Security requests workflow

Activating the security request workflow requires to navigation to **Security and Compliance Studio -> Security -> Security request workflow configuration** form.

A new workflow will need to be created by using the “New” button. This will open the standard workflow editor where the workflow approval design will be created. Once it is done it will appear in the form and it will be activated.

Security Requests workflow configuration

My view ▾

Filter

| Status | Default | ID | Name | Association | Type | Instances | Active vers... |
|-----------------------|---------|--------|----------------------------|-------------------|--------------------------------|-----------|----------------|
| <input type="radio"/> | ✓ | 000247 | Security Requests workflow | Organization-wide | DSMSecurityRequestWorkflowType | 0 | 2.0.0.0 |

Activating the security request form will replace the “Status” and “Owner” buttons with the “workflow” option from where the request can be submitted to approval. From here the standard workflow framework will kick in and do the rest, based on the workflow design.

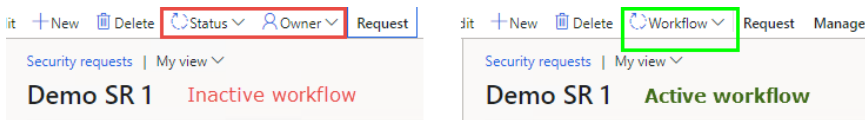

If the workflow is not activated the approval can be done manually by the owner of the request using the “status” button.

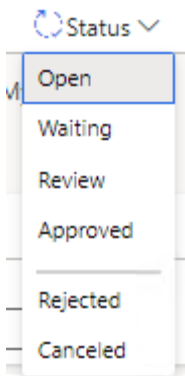

Once the “created by” user finishes the filling in all the necessary information on the Security Request it will select the **owner** (the person designated to review and take suitable action) and it will change the status to **Waiting**. In this moment only the owner of the request can take action.

When the owner will start looking into the request(s) it will set the status to **Review**.

As soon as the owner decided what action to take he can do the following:

- Approve – set the status to **Approved** and the request will be automatically created.
- Reject – set the status to **Reject** and decline the request.
- Require more information from the user and set the status to **Rejected** or back to **Open**.

Licensing framework update

Microsoft has taken some decisions during the last releases and introduced multiple licenses like Finance, SCM, EAM, Operations, Retail, HR, Activity and Team members. For more details, you can have a look at Microsoft's new licensing guide. These changes left customers confusing about how they can be compliant with new license changes. That’s why we have managed during the past releases to keep up with them and redesign the SCS licensing framework to be compliant with the new changes.

Steps required after update to SCS 10.0.24.20:

- Navigate to **Security and Compliance Studio module -> Inquires ->** and open **Security explorer** form and here run the “Refresh licenses” batch job option and wait to finish.

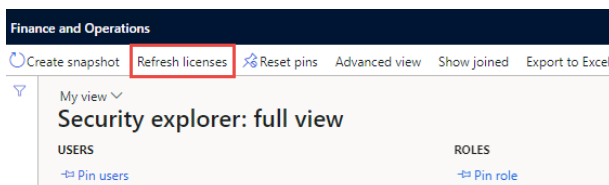

- After the “Refresh licenses” job finished navigate to **Security and Compliance Studio module -> Setup ->** and open the **Parameters** form.

On the **License count** tab there will be a new grid that will display all the licenses detected on the system. This grid has been design to store and save the data related to acquired licenses, details that you can get from your Microsoft admin page: <https://admin.microsoft.com/>

Security and compliance studio parameters

| License | No of licenses |
|-------------------|----------------|
| Activity users | 150 |
| EAM | 20 |
| Finance | 10 |
| HR | 60 |
| OPERATIONS | 90 |
| ProjectOperations | 67 |
| Retail | 55 |
| SCM | 18 |
| Team members | 76 |

- c) Navigate to **License optimization** workspace and here you can find the updated information related to number of used licenses in your system.

| License type | Actual use... | Licensed users c... | Remaining us... |
|-------------------|---------------|---------------------|-----------------|
| Finance | 11 | 10 | -1 |
| HR | 10 | 60 | 50 |
| ProjectOperations | 4 | 67 | 63 |
| Retail | 15 | 55 | 40 |
| SCM | 29 | 18 | -11 |
| Activity users | 12 | 150 | 138 |
| Team members | 16 | 76 | 60 |
| EAM | 0 | 20 | 20 |
| OPERATIONS | 0 | 90 | 90 |

NOTE: In this release, we made updates to comply with Microsoft changes around the new License SKUs for Dynamics 365 subscriptions. Although we tested all standard security and some custom security objects, we would not know if all scenarios for customizations on security will be reflected correctly. In case the license SKUs are not displayed correctly, we would need your feedback to improve the complex logic.

3.2 Export security explorer objects to excel in a de-normalized format

You can now export securable objects in a “De-normalized form” from security explorer. All Securable objects related to a particular role/user/duty/privilege/entry points can be exported into an Excel sheet for further analysis.

| Users | ACCOUNTANT | DUTIES | PRIVILEGES | ENTRY POINTS |
|----------------------|----------------------------|-------------------------------|------------------------------|-----------------------------------|
| OSCAR | Accountant | Configure electronic fiscal d | @ApplicationSuite_Localiz | AbatementCertificate_IN |
| RetailServiceAccount | Accounting manager | Enable bank management c | @ApplicationSuite_Localiz | AbatementPeriodicCertificate_IN |
| STAN | Accounting supervisor | Enable electronic document | Account number enhanced | Accountant_BR |
| | Accounts payable centraliz | Enable escheatment proces | account reference -ViewLed | Accountant_BR |
| | Accounts payable clerk | Enable EU sales list proces | AccountingSourceExplorerV | AccountantElectronicAddressEdi... |
| | Accounts payable manager | Enable financial reports gen | Action class settings mainta | AccountantElectronicAddressEdi... |
| | Accounts payable payment | Enable fixed assets proces | Action class settings view | AccountantElectronicAddressNe... |
| | Accounts payable positive | Enable Intrastat proces | Action populate records tas | AccountantElectronicAddressNe... |

| User ID | Name | Role name | Duty name | Privilege name |
|----------------------|----------------------|------------|---|--|
| OSCAR | OSCAR | Accountant | Configure electronic fiscal document | @ApplicationSuite_LocalizationRTax25RegisterProfitEntityMaintain |
| RetailServiceAccount | RetailServiceAccount | | Enable bank management process | @ApplicationSuite_LocalizationRTax25RegisterProfitEntityView |
| STAN | STAN | | Enable electronic document exchange | Account number enhanced preview |
| | | | Enable escheatment processing for stale-dated accounts payable payments | account reference -ViewLedgerShowReferences: |
| | | | Enable EU sales list process | AccountingSourceExplorerView |
| | | | Enable financial reports generator | Action class settings maintain |
| | | | Enable fixed assets process | Action class settings view |
| | | | Enable Intrastat process | Action populate records task maintain |
| | | | Enable receipt electronic fiscal document process | Add category criterion group |
| | | | Enable sales taxes process | Add category criterion group vendor rating |
| | | | Enable tax accounting process | Add components from purchase order |

3.3 Merge security scenarios and match role

You can now merge more than one scenario into one new scenario if required by business and change in organization setup. This feature is very useful in combining more than one scenario then create a role which can perform all the business process recorded in the scenarios.

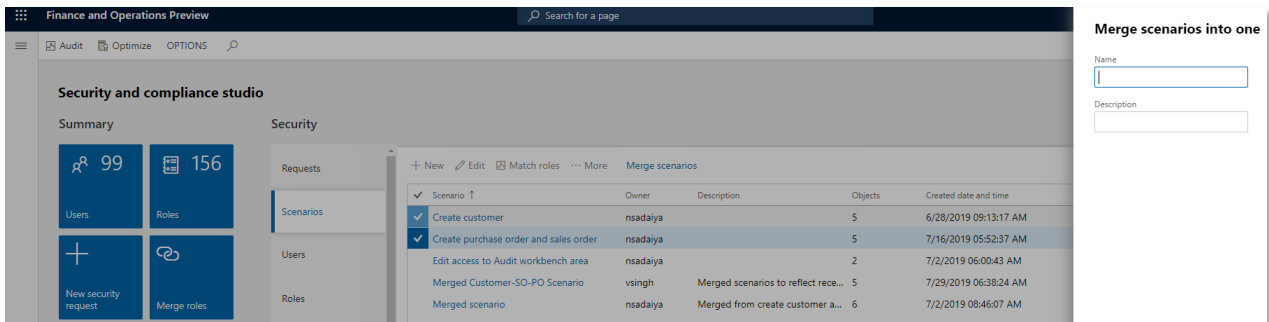

3.4 Mark any Security Role as Active/Inactive

Mark any security role as "Inactive". Once the role is inactive, it cannot be assigned to any user in SCS. This feature is very useful in limiting the number of security roles that can be assigned to users. Also if you want to preserve a set of roles that should not be updated like standard Microsoft security roles for reference. With SCS, it is useful in helping prevent update standard MS roles by mistake.

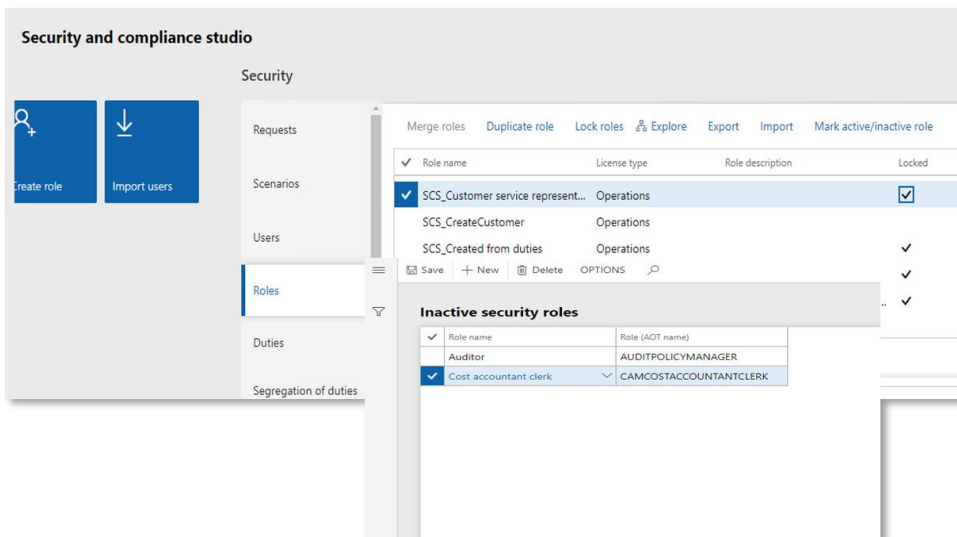

3.5 Recording steps to scenario.

You can now record Business process steps along with entry points while creating a security scenario for more information.

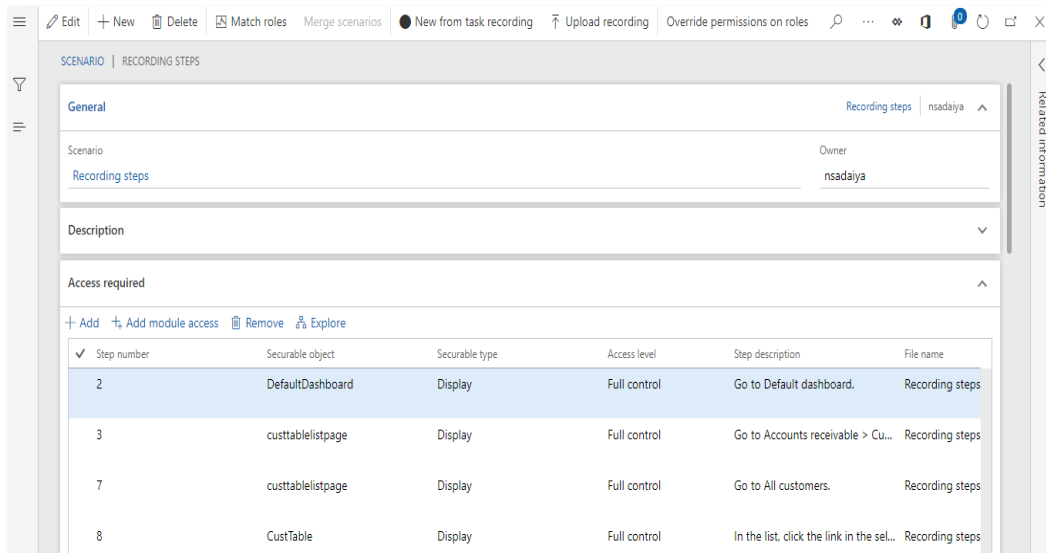

Useful in optimizing the license cost while creating a new security role. If an entry point is increasing the license cost, recorded steps will help to decide whether access is required or not.

3.6 Override permission based on scenarios

You can now override permission on existing roles based on your recording or a security scenario. This helps security administrators to deny access to some entry points on a particular role. Customized permission can also be set for other access types. Very useful if you want to merge roles and just exclude limited entry points.

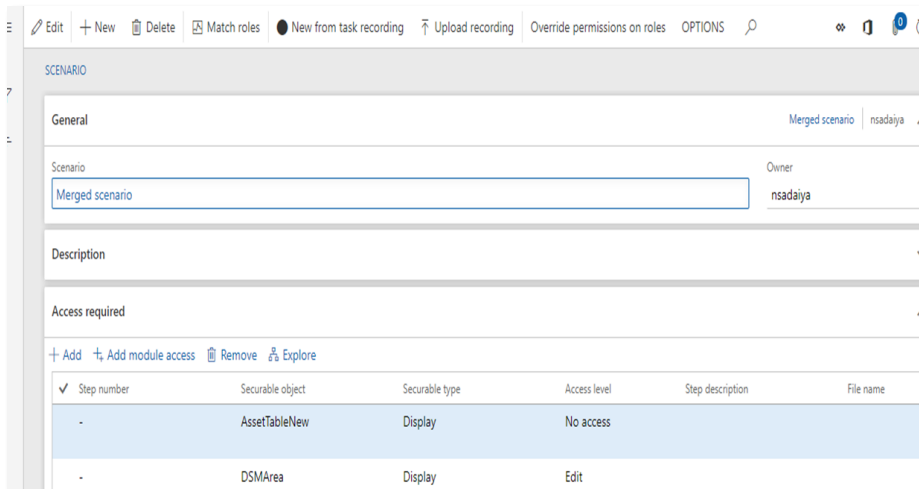

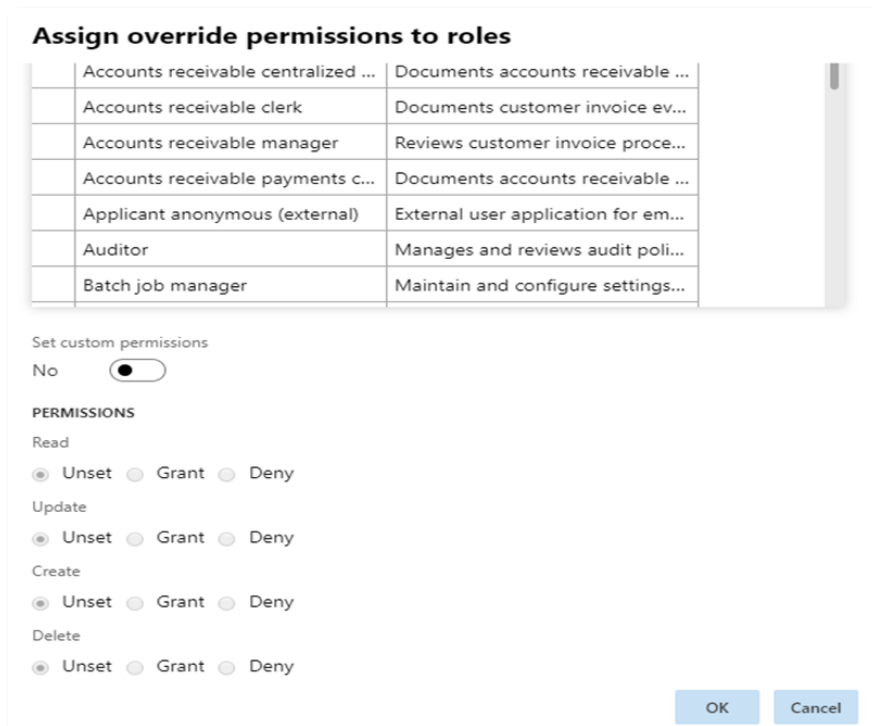

3.7 Option to mark, track and audit security objects providing access to sensitive data

Specific definition of sensitive data might be different for different industries or countries. An organization can define specific definition for sensitive data as per their industry, country and policies. For some organizations, sensitive data might be any data that is related to finance, human resource or personal. It is up to an organization to define sensitive data. SCS helps in defining and managing the security objects access to sensitive data. In D365FO we assign security roles to users. Security roles grant access to perform business operations, it might provide access to sensitive data as well. In SCS we can specify which role, duty, privilege or entry point provides access to sensitive data.

Following specific features have been developed in SCS in this release:

- **Set up sensitive data access reasons**

| date and time | Event created by | Event type | Company | Description |
|------------------------|------------------|--------------------------------------|---------|--|
| 10/19/2019 06:34:33 AM | atayyala | Duty undone sensitive data access | * | Duty 'Import ZIP/postal codes' access... |
| 10/19/2019 06:33:40 AM | atayyala | Duty given sensitive data access | * | Duty 'AT_007 (display)' is given to... |
| 10/19/2019 06:15:51 AM | atayyala | Duty undone sensitive data access | * | Duty 'AT_007 (display)' access to... |
| 10/19/2019 05:54:21 AM | atayyala | Role given sensitive data access | * | Role 'AT_007' is given access to... |
| 10/19/2019 05:14:22 AM | atayyala | Role undone sensitive data access | * | Role 'AT_007' access to sensitive... |
| 10/19/2019 11:35:12 AM | naadaya | Endpoint given sensitive data access | * | Endpoint 'AbatementCertificate'... |
| 10/19/2019 11:34:40 AM | naadaya | Endpoint given sensitive data access | * | Endpoint 'AccountingDistBank'... |
| 10/19/2019 11:34:19 AM | naadaya | Endpoint given sensitive data access | * | Endpoint 'AccountingDistBank'... |
| 10/19/2019 11:09:40 AM | naadaya | Role undone sensitive data access | * | Role 'Accounting supervisor' acc... |

Sensitive data access reasons form

It will load Default data for sensitive reason.

Sensitive data access reason

You can specify sensitive data reason type as sensitive or highly sensitive.

| Reason | Type |
|--------------------------------|------------------|
| Address: hereunder residential | Sensitive |
| Area of work | Sensitive |
| Benefits | Sensitive |
| Biometric data | Highly sensitive |

- **Give access to sensitive data**- You can mark sensitive data access to a securable object that you feel provides access to sensitive information. If you grant sensitive data access to a securable object, then automatically all securable objects which are related to it are marked as providing access to sensitive data.

Security explorer: full view

USERS: SCOBA, Admin, ALICIA, APRIL, ARNIE, atayyala, axrunner, BENJAMIN, BRAD, BROOKE

ROLES: Accounts payable, Accounts receivable, Applicant anonym, AT_007

DUTIES: A parameter that is used to gro..., Access benefits workspace, Access expense management w..., Access workforce management ..., Activate tax depreciation process, Activate, deactivate, update and..., Add an existing performance jo..., Add custom fields, Application document entities, Approve absences

PRIVILEGES: A param, Accept, Access, Access, Access, Access, Add custom v, Account, account

ENTRY POINTS: Abaten, Abaten, Abaten, Abbrev, Account, Account, Account, Account, Account

For example, if you grant sensitive data access to a privilege, then related users, roles, privileges, and entry points also are marked as providing access to sensitive data.

- **Undo access to sensitive data** - You can unset sensitive data access to a securable object. If you unset sensitive data access to a securable object, then automatically all securable objects which are related to it lose access to sensitive data.
- **Sensitive data access inheritance**- Please refer to the Product Documentation for more details on this topic.
- **Use of sensitive data access** - Once an organization define sensitive data access to securable objects, we can use this information while creating, locking and matching roles.
 - **Create Role Wizard** - When you are creating a new role using create role wizard. It is important to know that whether newly created role will have access to sensitive data.

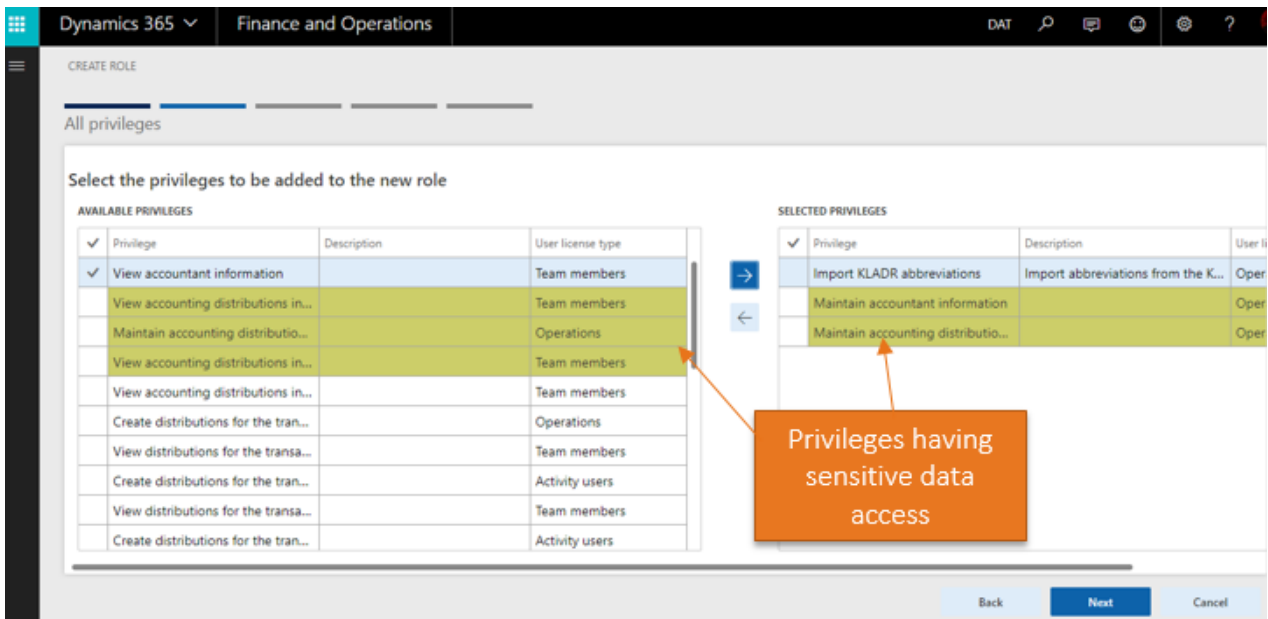

- Locked Roles - Security roles having access to sensitive data is highlighted in locked roles form

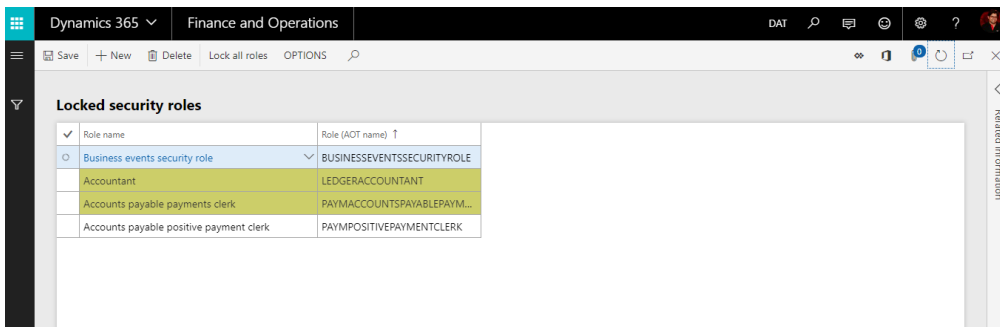

- Match Roles - In the "Match Roles" form, security objects having access to sensitive data will be highlighted in all the grids.

Dynamics 365 Finance and Operations Accounts receivable > Customers > All customers

MANAGE OPTIONS

MATCH ROLES AND SENSITIVE DATA ACCESS

Match roles

| Menu item display | USMSscenario | Full control | No access | Not part of the selected role. |
|---|--------------------------|--------------|-----------|-------------------------------------|
| Menu item display | DSMSecurityManagementTie | Full control | No access | Not part of the selected role. |
| <input checked="" type="checkbox"/> Menu item display | CurTabLstItPage | Full control | View | <input checked="" type="checkbox"/> |
| Menu item display | ForecastSalesTable | Full control | No access | Not part of the selected role. |

Roles

| Role name | Role description | Matc... | User license type | Remaining user ... |
|--|------------------------------------|---------|-------------------|--------------------|
| <input checked="" type="checkbox"/> Project manager | Documents the project forecast/... | 50.00 | Operations | 59928 |
| Production planner | Schedules and plans productions | 50.00 | Operations | 59928 |
| Sales manager | Reviews sales process performa... | 50.00 | Operations | 59928 |
| <input checked="" type="checkbox"/> Sales representative | Documents sales events and res... | 25.00 | Activity users | 29906 |
| Materials manager | Enables and reviews processes, ... | 25.00 | Operations | 59928 |

Duties that give access to the securable objects that cannot be accessed with the selected role.

| Duty name | Privilege name | Securable object type | Securable object | Access level | Duty license type |
|---------------------------------------|------------------------------------|-----------------------|--------------------|--------------|-------------------|
| Enable the demand forecasting ... | Maintain demand forecasts for i... | Menu item display | ForecastSalesTable | Full control | Operations |
| Maintain project budgets | View demand forecasts for item ... | Menu item display | ForecastSalesTable | View | Activity users |
| Maintain project forecasts | Maintain demand forecasts for i... | Menu item display | ForecastSalesTable | Full control | Activity users |
| Inquire into project forecast stat... | View demand forecasts for item ... | Menu item display | ForecastSalesTable | View | Team members |
| Maintain authorization of adjust... | View demand forecasts for item ... | Menu item display | ForecastSalesTable | View | Operations |
| Maintain authorization of adjust... | Maintain demand forecasts for i... | Menu item display | ForecastSalesTable | Full control | Operations |

Privileges that give access to the securable objects that cannot be accessed with the selected role.

| Privilege name | Securable object type | Securable object | Access level | Privilege license type | Menu item license type |
|------------------------------------|-----------------------|--------------------|--------------|------------------------|------------------------|
| View demand forecasts for item ... | Menu item display | ForecastSalesTable | View | Team members | Team members |
| Maintain demand forecasts for i... | Menu item display | ForecastSalesTable | Full control | Activity users | Activity users |

Matched duties

| Duty name | Privilege name | Securable object type | Securable object | Access level | Duty license type |
|---------------------------------------|------------------------------------|-----------------------|--------------------|--------------|-------------------|
| Inquire into demand forecasts | View demand forecasts for item ... | Menu item display | ForecastSalesTable | View | Operations |
| Enable the demand forecasting ... | Maintain demand forecasts for i... | Menu item display | ForecastSalesTable | Full control | Operations |
| Maintain project budgets | View demand forecasts for item ... | Menu item display | ForecastSalesTable | View | Activity users |
| Maintain project forecasts | Maintain demand forecasts for i... | Menu item display | ForecastSalesTable | Full control | Activity users |
| Inquire into project forecast stat... | View demand forecasts for item ... | Menu item display | ForecastSalesTable | View | Team members |
| Maintain authorization of adjust... | View demand forecasts for item ... | Menu item display | ForecastSalesTable | View | Operations |

- Audit log enhancements to capture all changes to security objects providing sensitive data access

If we give/undo sensitive data access to a securable object such as role, privilege, duty or entry point, then this event is captured in audit log. The audit log contains the event details like event type and event description.

Event types are as mentioned below:

- Role given sensitive data access/ Role undo sensitive data access.
- Duty given sensitive data access/ Duty undo sensitive data access.
- Privilege given sensitive data access/ Privilege undo sensitive data access.
- Entry point undo sensitive data access/ Entry point undo sensitive data access.
- Below is the image of audit log.

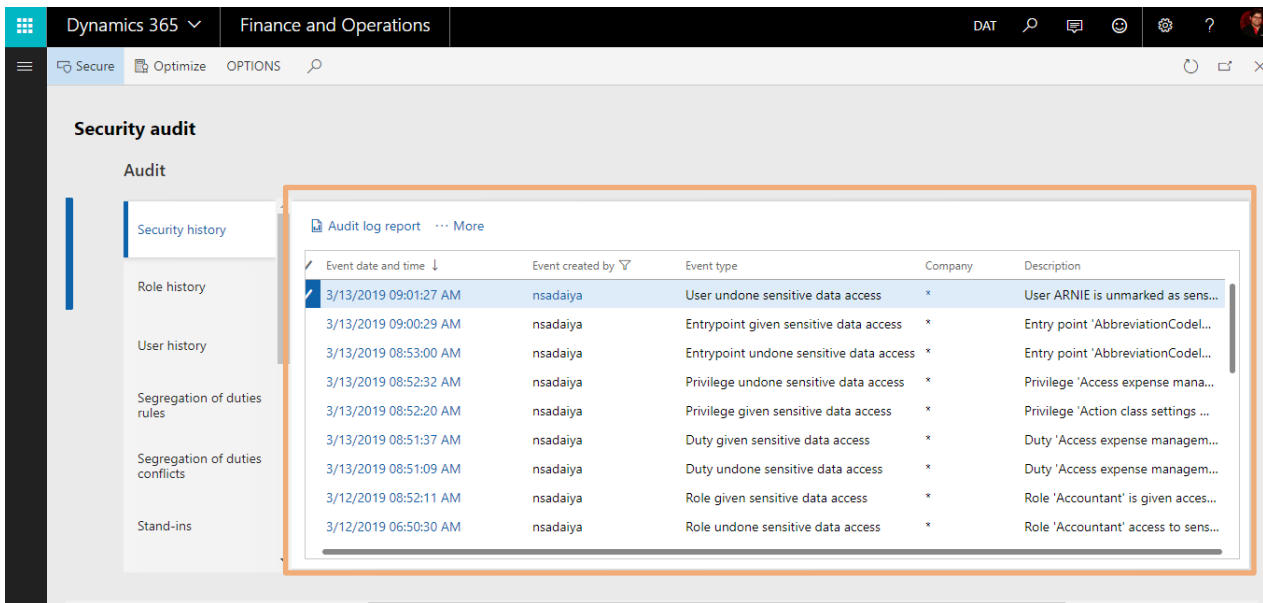

- Sensitive data access forms
 - Roles - Sensitive data access

It shows all the roles which have access to sensitive data. It also shows all the user, duties and privileges related to role. You can also see role history which contained changed events of the role. You can go to security explore using explore button and export the role using Export button.

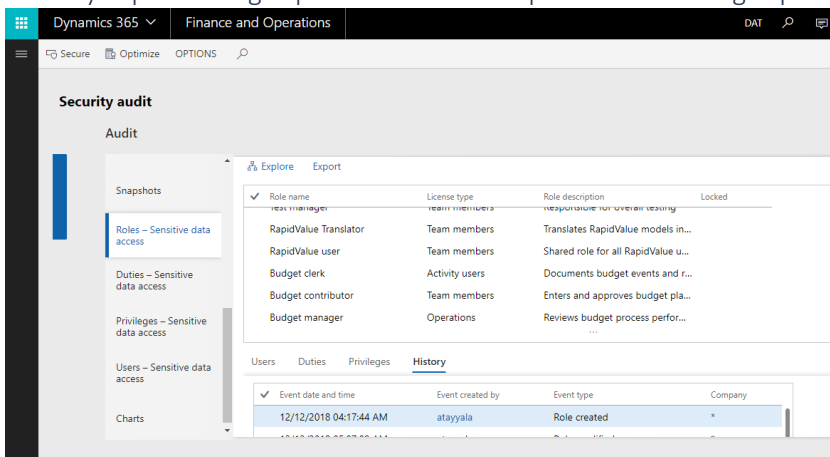

- Duties - Sensitive data access

It shows all the duties which have access to sensitive data. It also shows all the roles, privileges and SoD related to duty. You can go to security explore using “explore” button and you can create SoD rule using “Create segregation of duties rule” button.

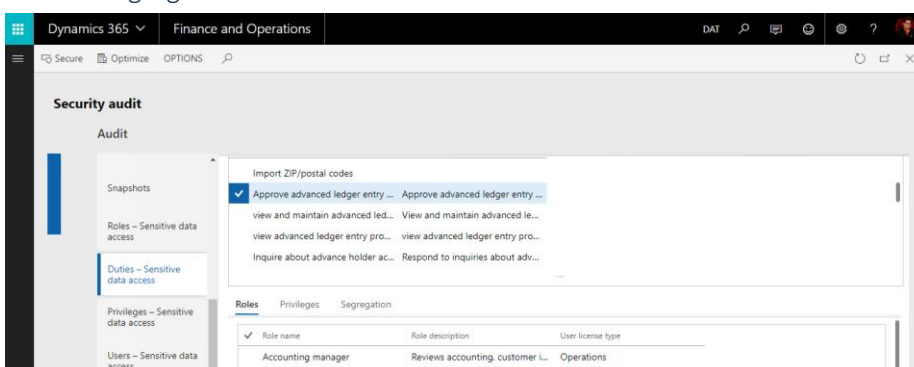

- Privileges - Sensitive data access

It shows all the privileges which have access to sensitive data. It also shows all the roles, duties related to privilege. You can go to security explore using “explore” button.

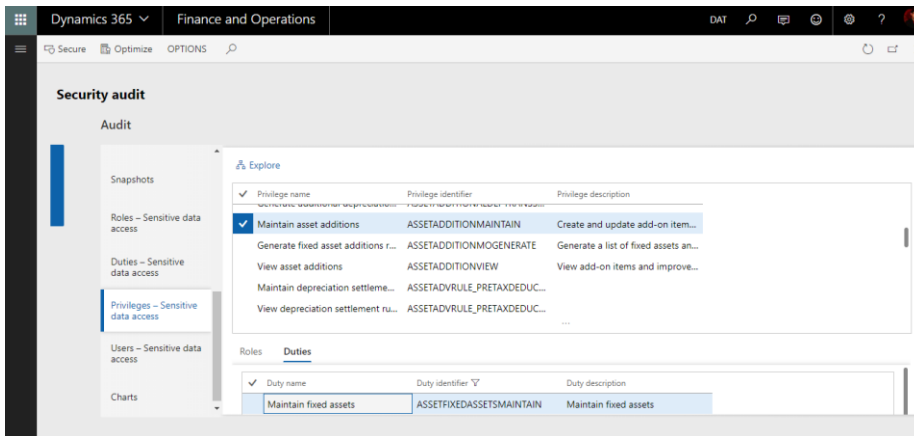

- Users - Sensitive data access

It shows all the users which have access to sensitive data. It also shows all the role related to user. You can also use history which contained changed events of the user.

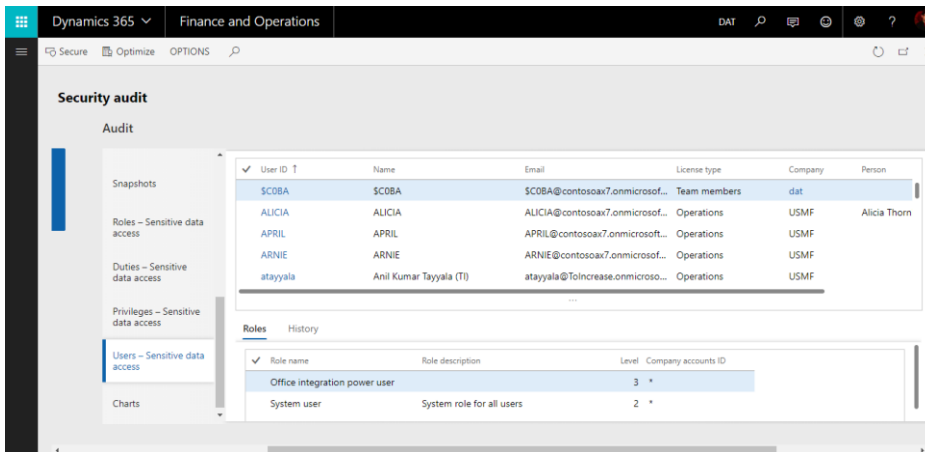

- Charts

- Number of security objects with access to sensitive data

- Number of users with access to sensitive data per organization

o Number of roles per user with access to sensitive data

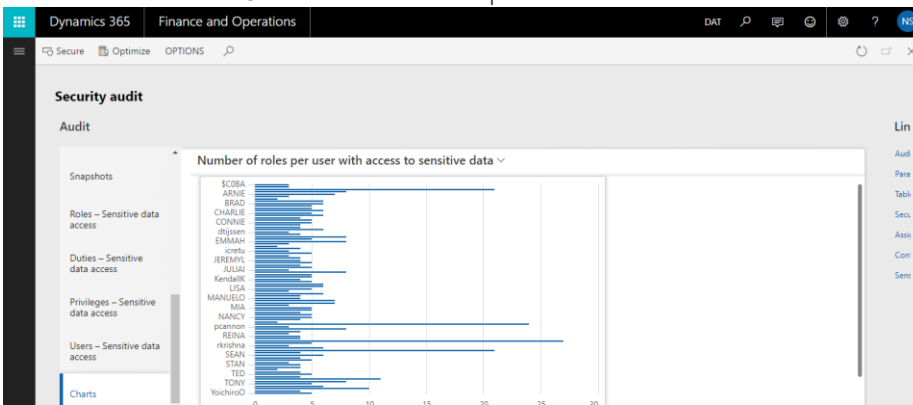

o Reasons to give roles access to sensitive data

- Person search report extension

On the standard Person search report form a new SCS tab is added. For more details on person search report please refer <https://docs.microsoft.com/en-us/dynamics365/unified-operations/dev-itpro/gdpr/gdpr-person-search-report>. You can find person search report at System administration > Inquires > person search report. Below image is a screen shot of the person search report.

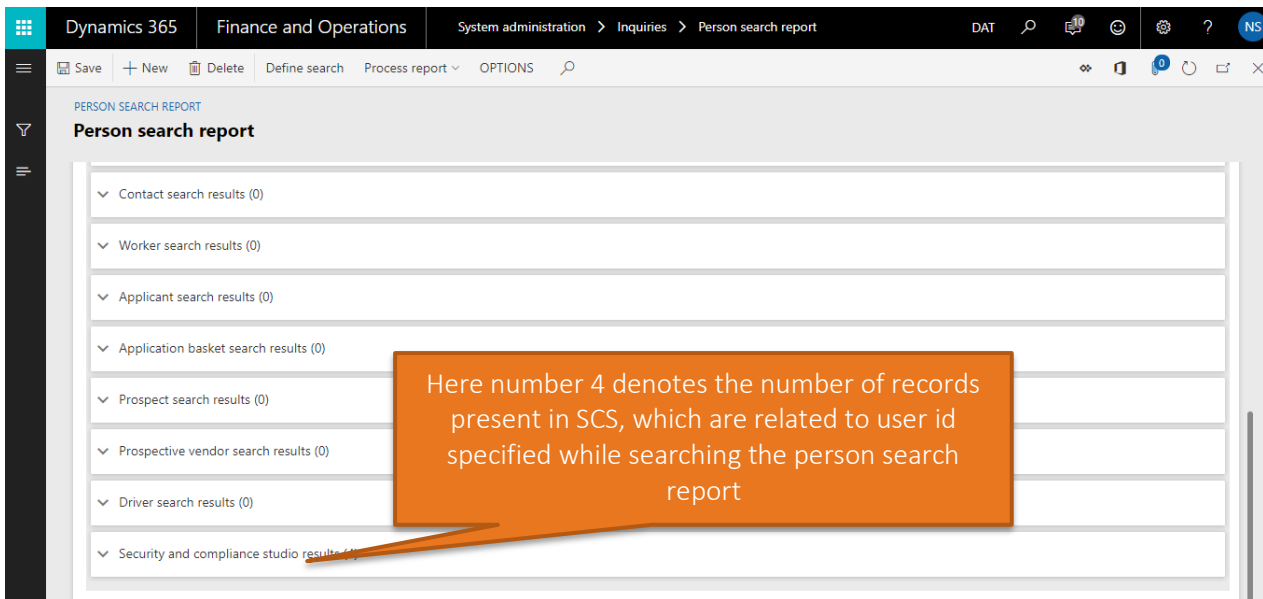

When you expand SCS results tab, you can see all the records present in SCS, which are related to user id specified while searching the report. In below image we have used user id as nsadaiya.

^ Security and compliance studio results (4)

| SECURITY REQUESTS | | | | | | |
|-------------------------------------|----------|---------------------|-------------|---------|--------|--|
| Include | Owner | Request | Description | Type | Status | |
| <input checked="" type="checkbox"/> | nsadaiya | Add accountant role | | General | Open | |

| STAND-IN | | | | | | | |
|-------------------------------------|----------|----------|-----------|-----------|-----------------------------|--------|--|
| Include | Stand-in | User ID | From date | To date | Copy assigned organizations | Closed | |
| <input checked="" type="checkbox"/> | ALICIA | nsadaiya | 3/14/2019 | 3/30/2019 | true | No | |

| SCENARIOS | | | | |
|-------------------------------------|-------------------------------------|-------------|----------|-----------------------|
| Include | Scenario | Description | Owner | Created date and time |
| <input checked="" type="checkbox"/> | Match roles and sensitive data a... | | nsadaiya | 3/12/2019 05:53:05 AM |

| TABLE SECURITY RECORDINGS | | | | | |
|-------------------------------------|----------|--------------------------|-------------|-----------------------|--|
| Include | Owner | Name | Description | Created date and time | |
| <input checked="" type="checkbox"/> | nsadaiya | Customer table recording | | 3/14/2019 11:51:19 AM | |

Please refer to the product documentation *User and Training Guide - Security and Compliance Studio* – available on request and *Documentation BPM libraries* available with the deployable package of the latest SCS release.

3.8 Option to create a duty from Matched Privileges grid in Match roles form

You can now create a duty from selecting one or more privileges in the Match roles form to design a security role matching the user work scenario at the least license cost.

The SCS *Create duty from privileges* functionality helps you to select multiple privileges from the *Matched Privileges* grid on the Match Roles form and create a duty. This is very useful feature to help you evaluate the privileges that provide complete access to a recorded security scenario at the least license cost and create a new duty and eventually a role if required..

Select one or more privileges on the *Matched Privileges* grid.

Matched privileges

| ✓ Privilege name | Securable object type | Securable object | Access level | Privilege license type | Menu item license type |
|--------------------------------|-----------------------|---------------------------|--------------|------------------------|------------------------|
| MergeRoleTest | Menu item display | VendTable | Full control | Activity users | Team members |
| Maintain vendors | Menu item display | VendTable | Full control | Activity users | Team members |
| ✓ Maintain retail vendors | Menu item display | VendTable | Full control | Team members | Team members |
| ✓ Accountant_reduced (display) | Menu item display | VendInvoiceJournal_Action | View | Team members | Team members |

Click on the Create Duty button as shown below.

| | | | | | |
|---|---|---|--|-----------------------------------|---|
| MATCHING Match roles Find matched entry points Reset data | CREATE ROLE Create role Create role from privileges Create role from duties Duplicate role | CREATE DUTY Create duty from privileges | SEGREGATION OF DUTIES Create SOD | VIEW Simple Advanced | ASSIGN TO USER Assign users to role |
|---|---|---|--|-----------------------------------|---|

Enter the new duty name and the description.

Create duty

Parameters

| | |
|---|-------------------------------------|
| Duty name <input type="text" value="SCS"/> | Description <input type="text"/> |
|---|-------------------------------------|

Security objects that are included into the new duty

| | |
|-------------------------------------|------------------------------|
| <input type="text" value="Filter"/> | |
| Object type | Label |
| Privilege | Accountant_reduced (display) |
| Privilege | Maintain retail vendors |

The new duty is now in place and you can assign it to a security role and user to end users in D365.

3.9 Option to import and export data using Data Entities in Security and Compliance Studio

Data entity provides conceptual abstraction and encapsulation (de-normalized view) of underlying table schemas to represent key data concepts and functionalities. A data entity encapsulates a business concept into a format that makes development and integration easier. Below table holds the data entities currently supported for Security and Compliance Studio. The approach has been to enable data entities for all tables in SCS in order to provide import and export capabilities where relevant.

Notes:

- See comments column for additional info when relevant.

| Entity Name | Category | Create | Modify/Update | Import | Export | Comments |
|--------------------------|-----------|--------|---------------|--------|--------|---|
| Scenario | Master | Yes | Yes | Yes | Yes | |
| File store | Reference | Yes | Yes | Yes | Yes | Reference data for "Scenarios" |
| Stand-in | Master | Yes | Yes | Yes | Yes | Can be or not reference to "Security requests" |
| Locked Roles | Master | Yes | Yes | Yes | Yes | Can be or not reference to "Security requests" |
| SOD | Master | Yes | Yes | Yes | Yes | This is standard entity and can be reference to "Security requests" |
| Table security recording | Master | Yes | Yes | Yes | Yes | Can be or not reference to "Security requests" |
| Security Requests | Master | Yes | Yes | Yes | Yes | |
| SCS Parameters | Parameter | Yes | Yes | Yes | Yes | |

3.10 Option to compare Security Snapshots stored in the security setup

Snapshot comparison feature allows security officers and administrators to do a detailed comparative analysis between any two security snapshots for all security objects in D365 FOE setup i.e. Users, roles, duties, privileges. Both single record compare and full compare options for the selected snapshots are supported along with multiple views. The comparison option will allow the user to see what modifications had occurred in the security setup since the last changes. The users can keep track of the changes, comprehend and analyze them in order to improve and strengthen the security.

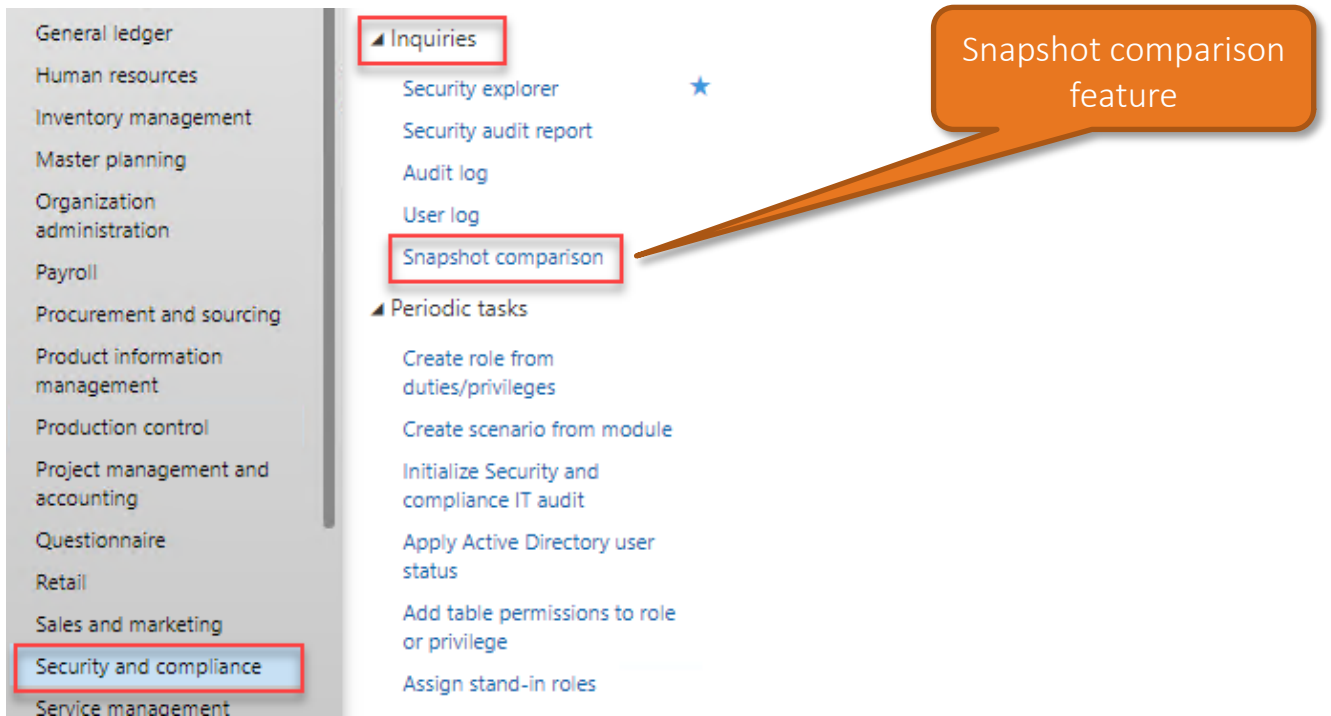

Fig 1. Snapshot comparison path

The form that will open will show like this (see Fig. 2) and below a short description of it.

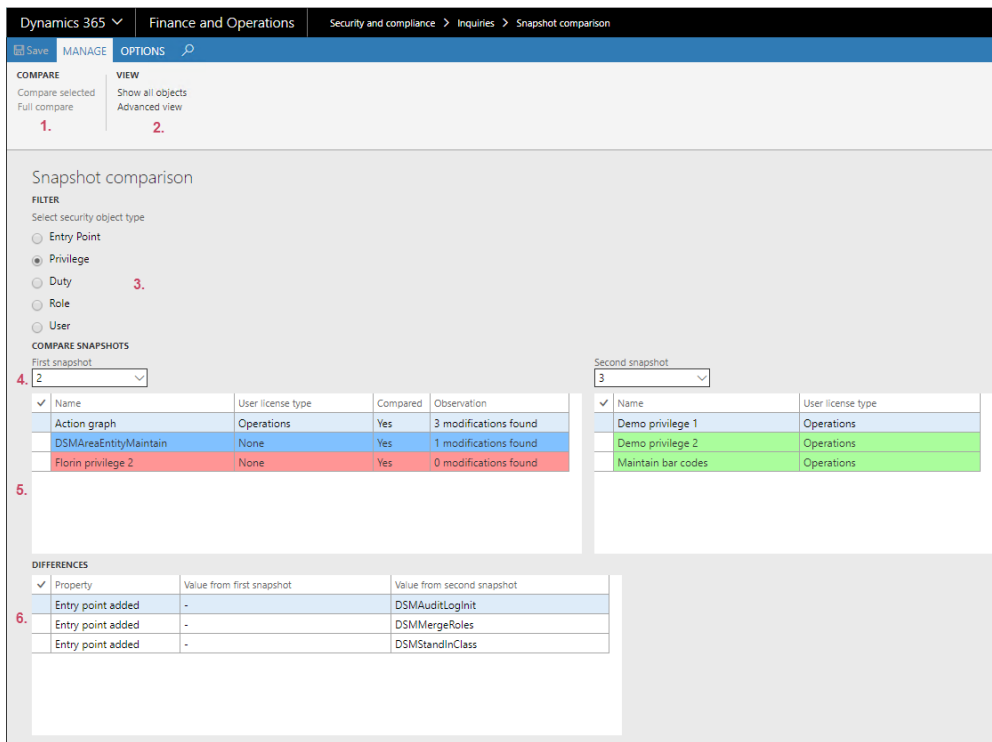

Fig 2. Snapshot comparison form

Legend:

1. COMPARE button group – contains two buttons:

- a) Compare selected: will run a comparison only for the selected records from the first grid.
- b) Full compare: will run a full comparison between the two selected snapshots

2. VIEW button group – contains three buttons:

a) Show changes only:

- i. when clicked will display only the objects that have been changed (deleted, modified or newly created);
- ii. label will be changed to “Show all objects” (see Fig. 3)

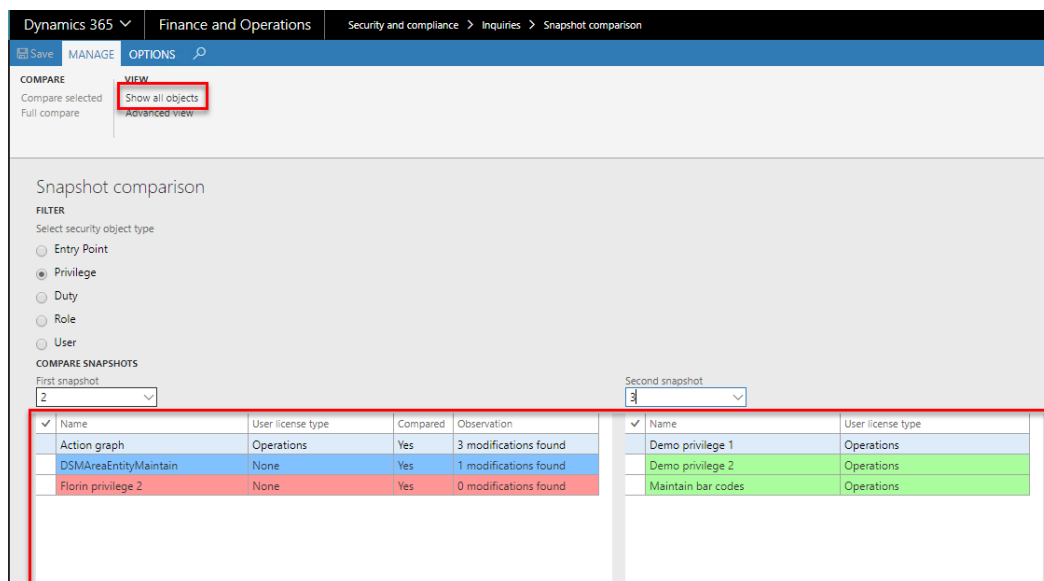

Fig. 3 See a list of the modified objects

b) Show all objects:

- i. when clicked will display all the objects from both of the selected snapshots

ii. label will be changed to “Show changes only” (see Fig. 4)

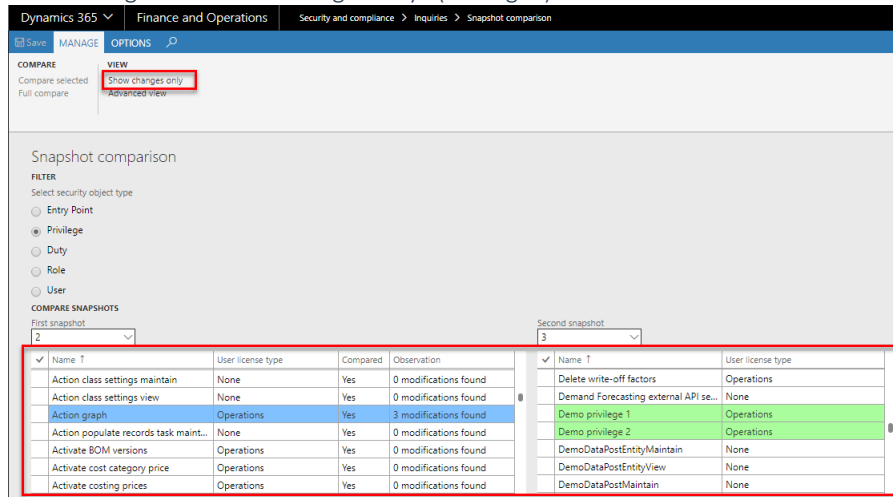

Fig 4. See a list of all objects from selected snapshots

c) **Simple view:** - When clicked some fields will be hidden (this is the default view when the form is opened) and the label will be changed to “Advanced view”. (See Fig. 4 as by default the form is in Simple view)

d) **Advanced view:** - when clicked, the “identifier” and “User license type” fields will be visible and the label will be changed to “Simple view” (see Fig 5)

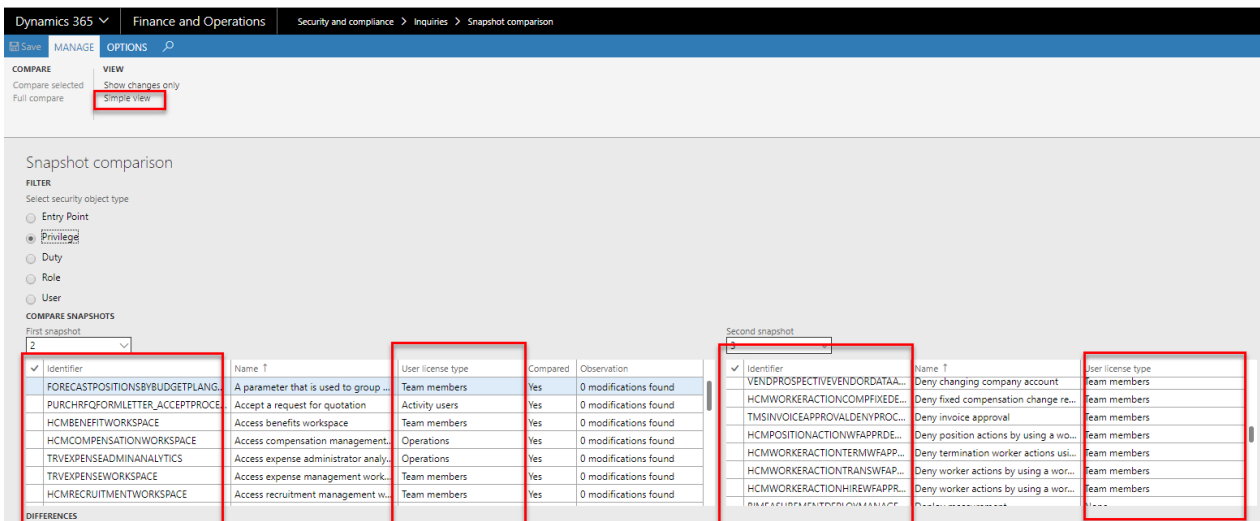

Fig 5. Advanced view

3. **Filter group** – contains one radio button control:

a) Select security object type: select the security object type to be displayed in the grids below.

4. **Compare snapshots group** – contains two drop downs to select the snapshots to compare

a) First snapshot : select the snapshot that will be compared

b) Second snapshots: select the snapshots that first snapshot will be compared with

Observation:

i. Second snapshot will be disabled until first snapshot will be selected

ii. Second snapshot cannot be lower or equal with first snapshot (see fig. 6)

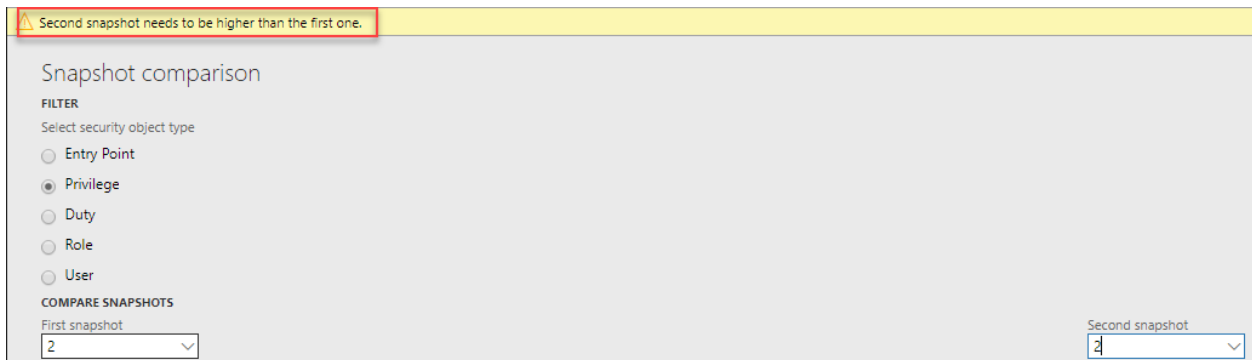

Fig. 6 snapshot selection restriction

5. **Grid group** – contains two grids. One for each snapshot selection:

a) Left grid: shows the records associated with the value from First snapshot dropdown.

Observations:

- i. In column **Compared** you will see if the record was already compared or not.
- ii. in column **Observation** you will see how many changes were detected

Colour legend:

| Colour | Definition |
|--------|---|
| Red | The records exist in first snapshot, but not the second one -> the security object was deleted. |
| Blue | The records exist in both snapshot but changes were detected -> the security object was modified. |

b) **Right grid:** shows the records associated with the value from **Second snapshot** dropdown.

Colour legend:

| Colour | Definition |
|--------|---|
| Green | The record exists only in the second snapshot -> the security object was newly created. |

6. **Details group** – contains one grid where the differences will be displayed.

a) Difference grid: shows the differences for the selected record (from first grid) in comparison with the second one. Here you can see what was modified. The old value, the new value and the property that was changed.

E.g.: 1) the license type for a role has changed from “Team members” to “Operations” it will display the following:

| Property | Value from first snapshot | Value from second snapshot |
|-------------|---------------------------|----------------------------|
| UserLicType | Team members | Operations |

2) A new duty was added to the selected role:

| Property | Value from first snapshot | Value from second snapshot |
|------------|---------------------------|----------------------------|
| Duty added | - | View sales |

3) A new duty was removed to the selected role:

| Property | Value from first snapshot | Value from second snapshot |
|--------------|---------------------------|----------------------------|
| Duty removed | Maintain sales | - |

3.11 Enhanced Audit log capability to capture all the changes from development space (AOT) as well into Audit Log.

The Audit log will have a larger spectrum and will capture all of the changes from security configuration. Beside the Audit log we will also include a visualization of the changes, of the comparison so the user can analyze.

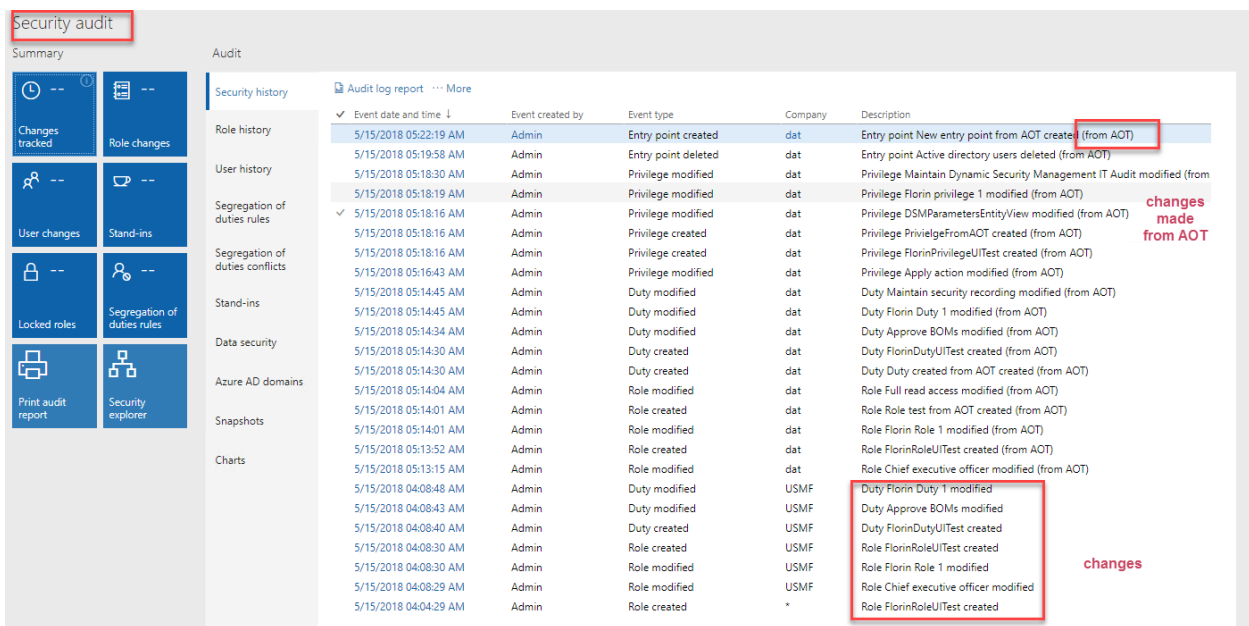

New Events types that will be used to track changes done directly to permissions from Development environment:

| Event name | Status |
|----------------------|--------|
| Entry point deleted | New |
| Entry point modified | New |
| Entry point created | New |

This comes as a solution of capturing all the changes no matter if they took place in the UI (user interface) or directly into development space (in Visual Studio).

3.12 Option to create one or more privileges and also one or more duties while merging roles.

You now have an option to create duties along with the privileges while using the “Merge roles” feature. Previously you can split up entry points in separate privileges by entry point type. Now you can create and associate duties as well for the different entry point type (action, display, output etc.). In addition you are also warned of possible SOD violations while you select the roles to be merged.

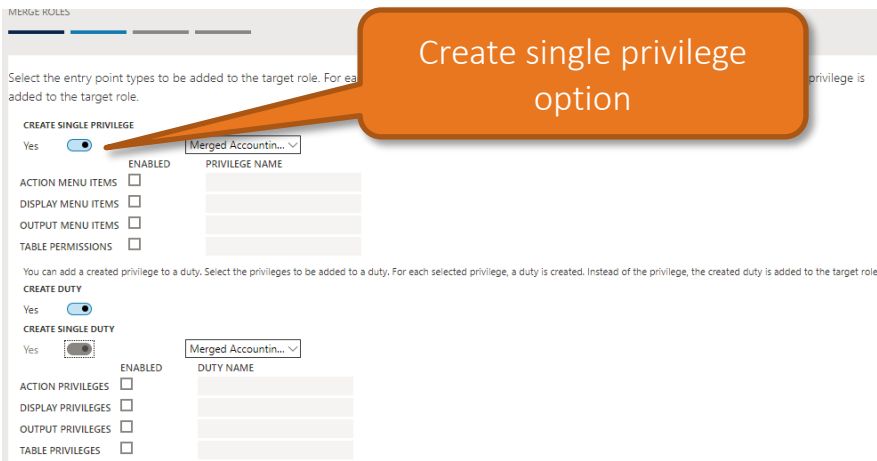

3.13 Ability to create scenarios from D365 module menus

“Add module access” feature helps you to create a new scenario based on the complete list of a module menu items with a desired level of access types. This is of great help when you desire to have a security role providing you access to all or most of one module features. You can also select the access type for the module security objects- No access, View, Edit, Create, Correction and Full control.

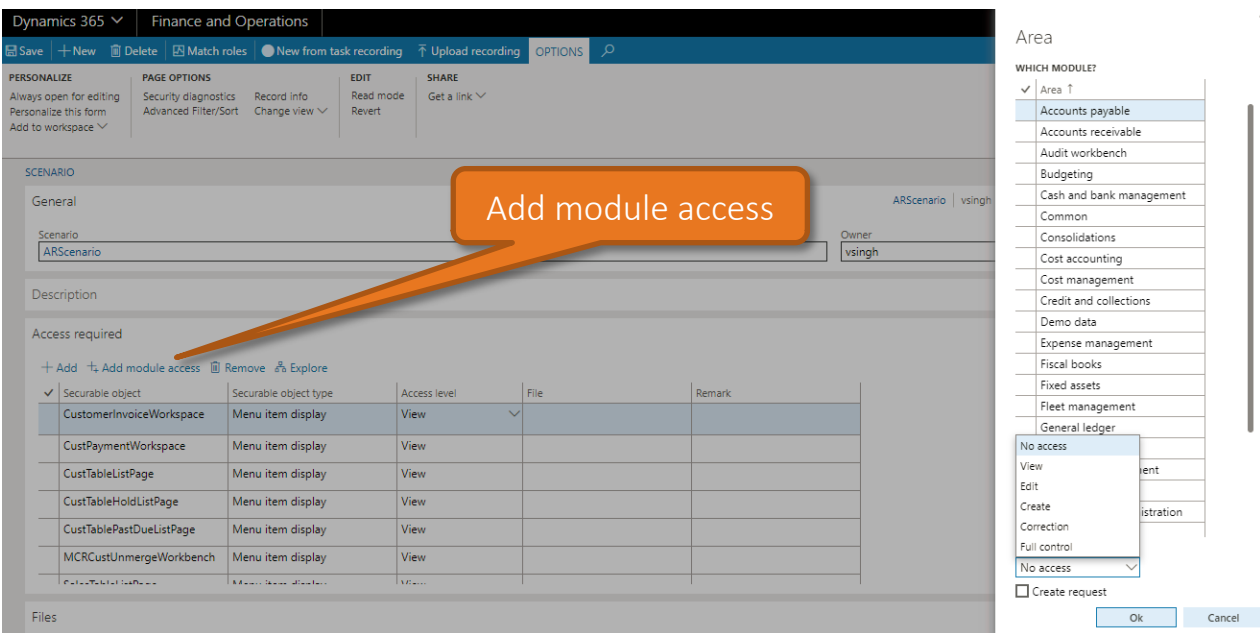

You can also create an associated security request in the same step to ensure proper tracking. You can then run match roles from the same form to find out the best matching role at the least license cost.

| MATCHING | CREATE ROLE | SEGREGATION OF DUTIES | VIEW | ASSIGN TO USER |
|--|--|---------------------------------------|--------------------|----------------------|
| Match roles Find matched entry points Reset data | Create role Create role from privileges Duplicate role | Create role from duties Create SOD | Simple Advanced | Assign users to role |

ARSCENARIO
Match roles

Securable objects

| Securable object type | Securable object | Required access | Maximum access on role | ... | Remark |
|-----------------------|--------------------------|-----------------|------------------------|-----|--------------------------------|
| Menu item display | CustomerInvoiceWorkspace | View | View | | ✓ |
| Menu item display | CustPaymentWorkspace | View | View | | ✓ |
| Menu item display | | View | Full control | | ✓ |
| Menu item display | | View | View | | ✓ |
| Menu item display | MRCustUnm... | View | No access | | Not part of the selected role. |
| Menu item display | SalesTableListPage | View | View | | ✓ |

Security roles match degree

Roles

| Role name | Role description | Match degree ↑ | User license type | Remaining user lice... |
|-------------------------------------|----------------------------------|----------------|-------------------|------------------------|
| Accounts receivable manager | Reviews customer invoice pro... | 72.81 | Operations | 59933 |
| Accounting manager | Reviews accounting, custome... | 68.66 | Operations | 59933 |
| Accounts receivable clerk | Documents customer invoice ... | 68.66 | Operations | 59933 |
| Accountant | Documents accounting event... | 60.37 | Operations | 59933 |
| Accounting supervisor | Reviews accounting process p... | 57.14 | Operations | 59933 |
| Collections manager | Reviews collections process p... | 53.92 | Operations | 59933 |
| Accounts receivable payments cle... | Documents accounts receivab... | 50.23 | Operations | 59933 |

3.14 Snapshots based performance and scalability enhancements

A Snapshot means a version of the current security configuration setup. The entire functionality for Rebuild Data, Security Explorer and Match Roles revolves around the security objects (roles, duties, privileges and entry points) and the associations between them (duties assigned to role; privileges assigned to each duty, etc.). All of these are kept in standard code that was preserved, externally, into a DLL. Using this DLL for multiple scopes in Security and Compliance Studio end up with a performance on the above mentioned business logics/functionalities. As a response, our solution was to create a structure of tables to keep the data related to each security object and the association between them and easily access it directly from tables and also much faster. This was important to support security analysis of scenarios with very high number of security objects. This has led to drastic improvement in the “Match roles” and “Rebuild data” programs performance. For example analyzing scenarios with 200 objects takes a minute.

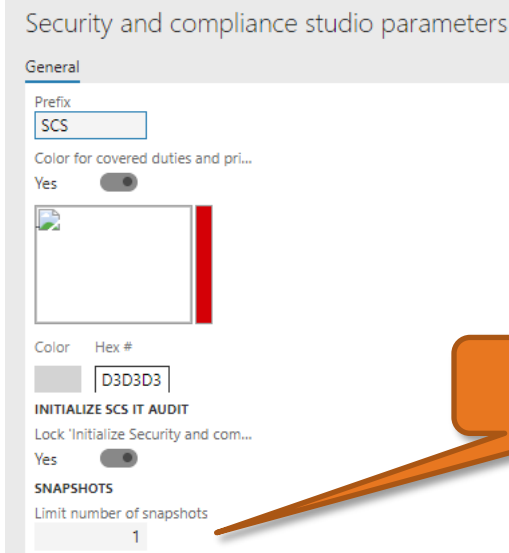

Security administrator can decide on the number of snapshots to be stored as per company policy. You can also lock a snapshot if you don't want it to be deleted by checking on the **Protected** check box.

| Version | Name | Description | Created by | Created date and time | Protected |
|---------|--|--|------------|-----------------------|-------------------------------------|
| 1 | Generated from batch, version 1 on 2/13/2018 03:55:37 am | Automatically create from batch job on 2/13/2018 | Admin | 2/13/2018 03:55:37 AM | <input checked="" type="checkbox"/> |
| 2 | Generated from batch, version 2 on 2/13/2018 05:56:11 am | Automatically create from batch job on 2/13/2018 | vsingh | 2/13/2018 05:56:11 AM | <input type="checkbox"/> |
| 3 | Generated from batch, version 3 on 2/13/2018 06:11:50 am | Automatically create from batch job on 2/13/2018 | vsingh | 2/13/2018 06:11:50 AM | <input type="checkbox"/> |
| 4 | Generated from batch, version 4 on 2/28/2018 08:31:23 am | Automatically create from batch job on 2/28/2018 | vsingh | 2/28/2018 08:31:23 AM | <input type="checkbox"/> |

A batch program need to be set up for automatic deletion of the snapshots based on the parameter settings. "Set up automatic deletion" [Set up automatic deletion](#)

This feature also lays the foundation for further enhancements in Audit Workspace to capture, compare and visualize Snapshots of the complete D365 FOE data log.

"Limit number of snapshots" parameter functionality has been change as following

- "-1" (negative one) value will used to store unlimited number of snapshots. This will also pop-up two warnings to inform the user.
- "0" (zero) value will not keep any snapshot versions except the ones marked as 'protected'.

3.15 Improved “Create role wizard” based on a grid framework

“Create role wizard” is now based on a new grid framework making it a great user experience. This wizard helps you to create a new security role based on duties and privileges with letting you know the license type before role creation.

CREATE ROLE
All duties

Select duties to be added to the new role

| AVAILABLE DUTIES | | |
|---------------------------------|---------------------------------|-------------------|
| ✓ Duty | Description | User license type |
| Maintain Absorption Costs | | Operations |
| Import ZIP/postal codes | | Operations |
| Approve advanced ledger ent... | Approve advanced ledger ent... | Operations |
| view and maintain advanced l... | View and maintain advanced l... | Team members |
| view advanced ledger entry p... | view advanced ledger entry p... | Team members |

| SELECTED DUTIES | | |
|---------------------------------|---------------------------------|-------------------|
| ✓ Duty | Description | User license type |
| Inquire into Absorption Costs | | Team members |
| Inquire into purchase agreem... | Respond to inquiries about p... | Team members |

CREATE ROLE
Summary

Review the selected role setup. Click Finish to create the role.
The resulting role will have the user license type **Operations**

Role name: SCS_NewRole | Role description: SCS_NewRole

| Selected privileges | | |
|----------------------------------|---------------------------------|--------------|
| Privilege name | Description | License type |
| Import KLADR abbreviations | Import abbreviations from th... | Operations |
| View accounting distributions... | | Team Members |

| Selected duties | | |
|---------------------------------|---------------------------------|--------------|
| Duty name | Description | License type |
| Inquire into Absorption Costs | | Team Members |
| Inquire into purchase agreem... | Respond to inquiries about p... | Team Members |

Role license type before you finish

3.16 Accessing Security Explorer from all D365 FOE forms

You can now access the Security and compliance studio security explorer embedded in all D365 FOE forms from security diagnostics. This provides a very useful way to analyze users and associated security objects (roles, duties, privileges, entry points) that have access to that D365 FOE form.

Security diagnostics

This is the list of security objects that grant the active security entry point.

[Add roles to user](#) [Show object identifiers](#) [Explore](#)

Filter

| ✓ Object type | Label |
|---------------|-------------------------|
| Role | SCSCollections agent |
| Role | Auditor |
| ✓ Role | Collections agent |
| Role | Collections manager |
| Role | Chief executive officer |

Security explorer icon on all D365FOE forms

Clicking on the icon will provide you a 360 degree view of that object type.

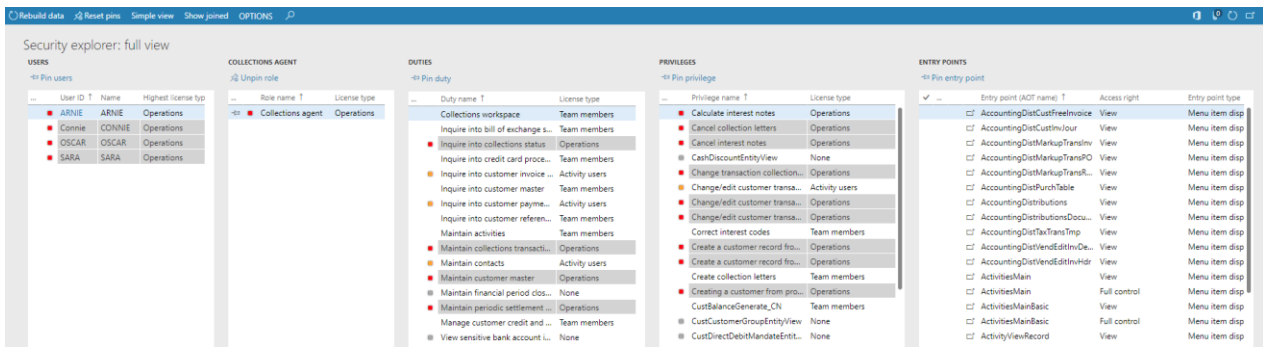

3.17 Option to create duties and SOD compliance check as well while merging roles.

You now have an option to create duties along with the privileges while using the “Merge roles” feature. Previously you can split up entry points in separate privileges by entry point type. Now you can create and associate duties as well for the different entry point type (action, display, output etc.). In addition you are also warned of possible SOD violations while you select the roles to be merged.

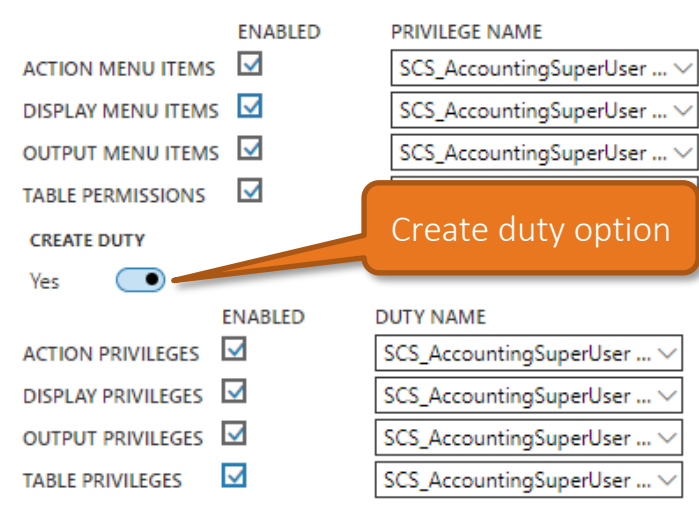
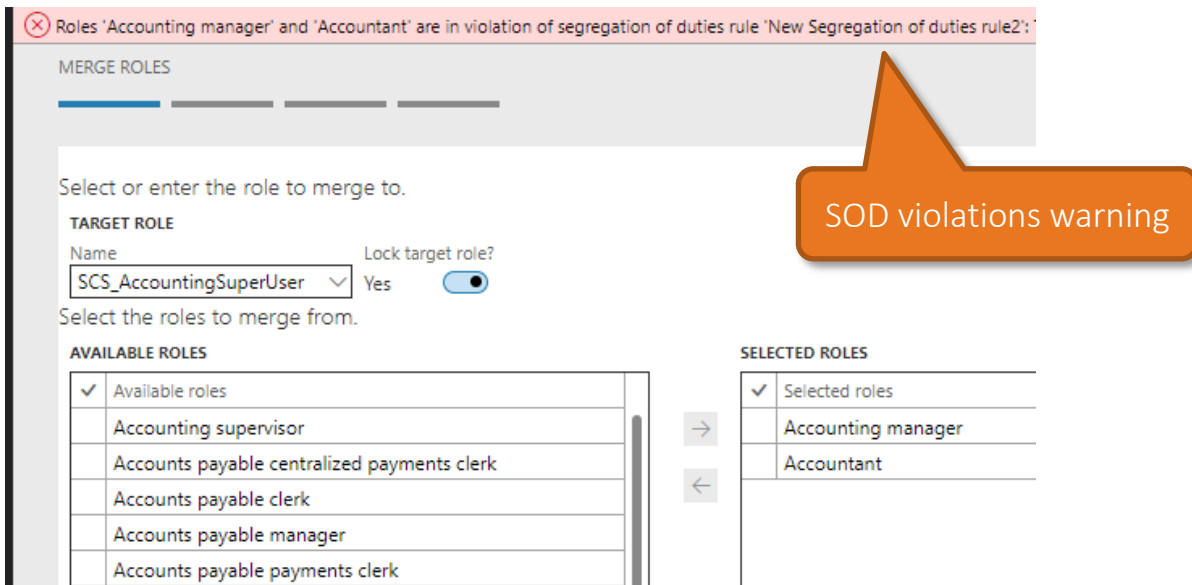

3.18 Importing New Users while Synchronizing the group users with the Active Directory group members

This is very useful for offline analysis and drill down of the required security setup in a company or department. We added a new small feature to our Azure AD group synchronization job. On the dialog of the Synchronize the group users with the Active Directory group members, we introduced a new parameter to import users. When enabled, it will not only synchronize the Azure AD group member information but will also look for users which are not a user in Dynamics 365. The user will be added to the application together with the group information. The default login company and language will be copied from the Group settings.

By introducing this feature, the creation of users, assigning roles and check for possible Segregation of Duties with our enhanced SoD features can be fully automated with information from Azure Active Directory.

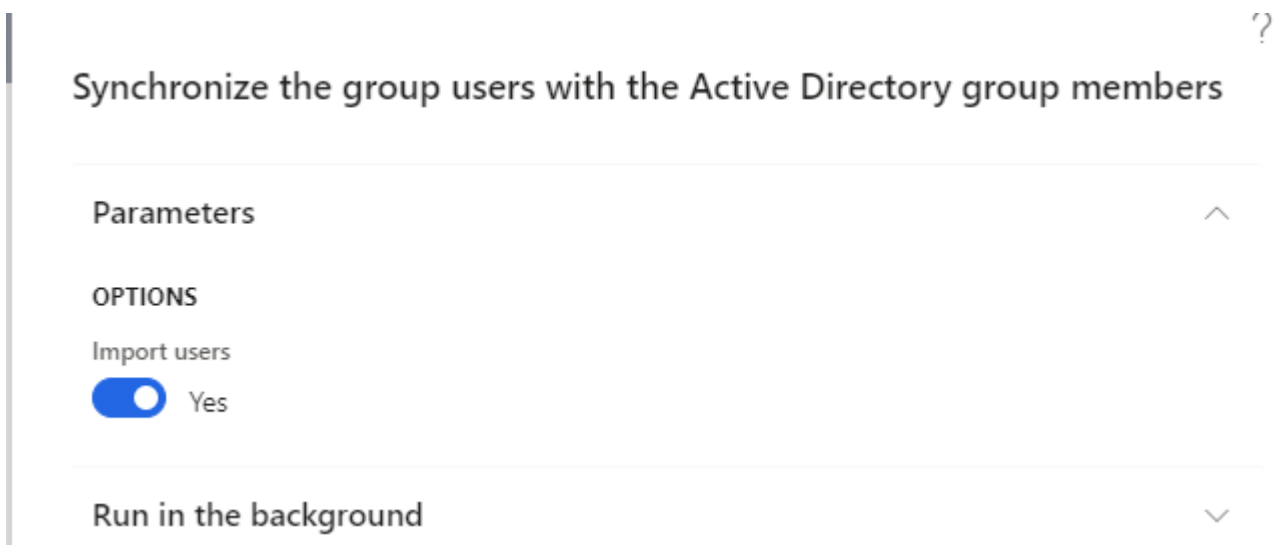

3.19 Uptake RapidValue BPM Suite Scenarios directly as SCS Security Scenarios

Customers can now directly upload the RapidValue Scenario task guides per security roles (Procedure activities which include flows across multiple roles) as a Security scenario in Security and Compliance Studio. This will be very useful where both RapidValue BPM Suite and Security and Complicate Studio are implemented. You might be aware that now in RapidValue, you can have Business process hierarchy with its linked task guides exported from RapidValue to Share Workspace. Export logic takes care of both the modeling techniques where customer is using Flow-Activity way of modeling and also the Scenario "Procedure Activity" way of capturing flow variations.

Modeling

Overview

Business strategy

Business processes

Activities

Roles

Organizations

People

Applications

References

Statistics

My tasks

My feedback

Charts

Edit Hierarchy Design LCS Publish DevOps Browse Get link

Hierarchy

- Process specification
- Scope statement
- Process verification
- Gap analysis
- 1.2 Services Master data
 - 1.2.1 Create Bom
 - 1.2.1.2 Create Formula
 - VS3.2.5 Create Formula Scenario
 - Define Co or By Products Scenario
 - 1.2.1.3 Create Route
 - 1.2.1.4 Product Change Case
 - 1.2.1.5 Process a case
 - 1.2.1.6 Create Production Resources
 - 1.2.2 Manage Item Data
 - 1.3 Sell Products
 - 1.4 Manage Projects
 - 1.5 Material and Resource Planning
 - 1.6 Purchase Products and Services
 - 1.7 Production Control
 - 1.8 Manage Quality
 - 1.9 Manage Warehousing and Logistics
 - 1.10 Service Management
 - 2.0 Finance and Supporting Processes
 - 10.0 Retail - Operating Processes
 - 20.0 Retail - Finance and Supporting Processes

1.0 Operating processes > 1.2 Manage Product and Services Master data > 1.2.1.2 Create Formula

1.2.1.2 Create Formula

The Production Manager defines an item's Formula consisting of formula lines that identify the components to produce the item. Each Formula line minimally identifies a component, a required quantity, and the warehouse source of the component. The Production Manager approves and activates the item's Formula version after completing definition.

If the customer is predominantly using Scenarios (Procedure Activity) based modeling; following logic applies.

Business process designer

Hierarchy List

Define Co/By Products Scenario

+ New Delete Filter Up Down Tools Details Strategy Flow Activities Procedure Preview

- Columbus Solution
 - 1.0 Operating processes
 - 1.1 Sales and Marketing
 - 1.1.1 Marketing
 - 1.1.2 Sales and Marketing reports
 - 1.2 Manage Product & Services Master data
 - 1.2.1 Manage Engineering
 - 1.2.1.1 Create Bom
 - 1.2.1.2 Create Formula
 - Create Formula Scenario
 - Define Co/By Products Scenario
 - 1.2.1.3 Create Route
 - 1.2.1.4 Product Change Case
 - 1.2.1.5 Process a case
 - 1.2.1.6 Create Production Resources
 - 1.2.2 Manage Item Data
 - 1.3 Sell Products
 - 1.4 Manage Projects
 - 1.5 Material and Resource Planning

Define Co/By Products Scenario

The Production Manager defines an item's Formula consisting of formula lines that identify the components to produce the item. An item may require multiple Formula versions to reflect planned changes in the Formula, variations between sites producing the same item, or alternate Formulas. Each Formula line minimally identifies a component, a required quantity, and the warehouse source of the component. The production manager approves and activates the item's Formula version after completing definition.

Scenario 2 - Define Co/By Products

Figure: Scenario-Procedure activity based modeling

Manage sub activities for Scenario 2 - Define Co/By Products

In the left pane, select steps. In the right pane, select or create the activity to link as sub activity to the selected steps.

[Unlink sub activities](#)

| ✓ | | Step | Exists in flow | Sub activity | Title |
|---|------|--|--------------------------|-------------------------------|-------|
| | 1.1 | Go to Product information man... | <input type="checkbox"/> | Select item for Formula | |
| | 1.2 | In the list, find and select the de... | <input type="checkbox"/> | Select item for Formula | |
| | 2.1 | Click Formula versions. | <input type="checkbox"/> | Define Co-Products in version | |
| | 2.2 | On the Action Pane, click Formu... | <input type="checkbox"/> | Define Co-Products in version | |
| | 2.3 | Click Co-products. | <input type="checkbox"/> | Define Co-Products in version | |
| | 2.4 | Click New. | <input type="checkbox"/> | Define Co-Products in version | |
| | 2.5 | In the list, mark the selected row. | <input type="checkbox"/> | Define Co-Products in version | |
| | 2.6 | In the Item number field, enter ... | <input type="checkbox"/> | Define Co-Products in version | |
| | 2.7 | In the Production type field, sele... | <input type="checkbox"/> | Define Co-Products in version | |
| | 2.8 | In the Warehouse field, type a v... | <input type="checkbox"/> | Define Co-Products in version | |
| | 2.9 | In the Quantity field, enter a nu... | <input type="checkbox"/> | Define Co-Products in version | |
| | 2.10 | In the By-product cost allocatio... | <input type="checkbox"/> | Define Co-Products in version | |
| | 2.11 | Click Save. | <input type="checkbox"/> | Define Co-Products in version | |
| | 2.12 | Click New. | <input type="checkbox"/> | Define Co-Products in version | |
| | 2.13 | In the list, mark the selected row. | <input type="checkbox"/> | Define Co-Products in version | |
| | 2.14 | In the Item number field, enter ... | <input type="checkbox"/> | Define Co-Products in version | |
| | 2.15 | In the Quantity field, enter a nu... | <input type="checkbox"/> | Define Co-Products in version | |
| | 2.16 | In the Co-product cost allocatio... | <input type="checkbox"/> | Define Co-Products in version | |

Flow activities Activities

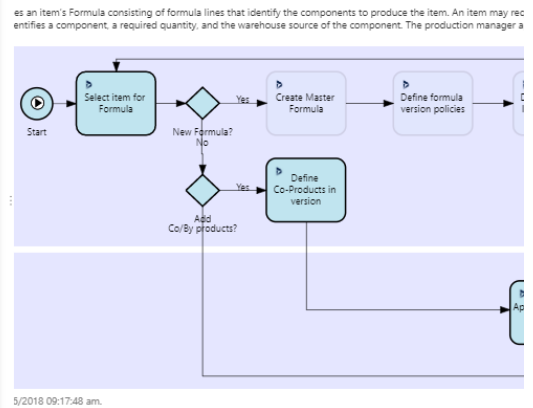

Figure: Scenario-Procedure activity based modeling with recorded steps linked to flow activities

In the example shown above, for the scenario attached to the business process node, Define Co/By Products Scenario, exporting the task guides will create at the lowest level, two folders one each for *Production Manager* and *Process Engineer* with the respective task guides.

These can be uploaded in SCS using the SCS (**Upload RV Scenario**) Button in Scenarios tabbed list in the Security Management Workspace

This makes it easier to create right “Security Role” using Match roles feature in SCS based on role definitions in RapidValue.

3.20 Enhanced Segregation of Duties

In standard D365FSC, we can only define SoD rules at duty level which is rarely useful. In SCS, with this release user can now define SoD rulesets at any level (Duty, Privilege or Entry Point) in the security hierarchy in D365FSC. This makes this feature more practical and extremely useful for customers seeking better regulatory compliance like ISO 27001 section 6.1.2, SOX Control 404 and in general much improved security design better equipped to prevent frauds.

| Name | Type | First | First securable object type | First access level | Second |
|----------------------------|-------------|---------------------------------|-----------------------------|--------------------|---------------------------------|
| Demo rule for Entry points | Entry point | AccountingDistVendEditInvHdr | Menu item display | Create | AdvancedLedgerEntryDateDr... |
| Match role test - ep 1 | Entry point | AuditPolicyCaseGroup | Menu item display | Full control | ACJournalPost_BR |
| Match roles test - duty | Duty | Maintain Absorption Costs | | No access | Maintain audit policies |
| Match roles test - duty 2 | Duty | Maintain audit policies | | No access | Maintain Absorption Costs |
| Match roles test - ep 2 | Entry point | ACJournalPost_BR | Menu item action | Full control | AuditPolicyCaseGroup |
| Match roles test - ep 3 | Entry point | DSMSecurityRequestPriorityH... | Menu item action | Correction | ACJournalPost_BR |
| Match roles test - ep 4 | Entry point | DSMMultiSelectRoleSetup | Menu item display | Full control | DSMSecurityRequestPriorityH... |
| Match roles test - priv 1 | Privilege | Maintain case grouping criteria | | No access | Maintain Absorption Costs |
| Match roles test - priv 2 | Privilege | Maintain Absorption Costs | | No access | Maintain case grouping criteria |

| Risk ID | Category | Status | Inherit risk | Response | Residual risk | Owner |
|----------------|-------------|---------|--------------|----------|---------------|-------|
| Risk-000000006 | Operational | Initial | Medium | Accept | Low | Admin |
| Risk-000000007 | Strategic | Initial | Very low | Ignore | Very low | Admin |

3.21 Organization risk Register

All Organizational risks can be now mapped in SCS “Integrated risk Management workspace”. They may be financial risks related to SoD violations or can be related to any other organizational strategy or operational aspect. This feature will evolve in coming quarters in a full-fledged “Risk Management” capabilities within SCS enabling Organizations to register, assess, monitor, mitigate and close it.

Integrated risk management

Summary

+
Create a risk

4
Risk

124
Enhanced SoD rules

0
Enhanced SoD conflicts

Risk

+ New
Edit

| Risk ID | Name | Category | Status | Inherit risk | Response | Residual risk | Owner |
|----------------|----------------------------------|-------------|---------|--------------|----------|---------------|-------|
| Risk-000000005 | Risk related to Org Strategy | Strategic | Initial | High | Ignore | Very low | Admin |
| Risk-000000006 | Risk related to Org Operations | Operational | Initial | Medium | Accept | Low | Admin |
| Risk-000000007 | Risk related to Org Strategy and | Strategic | Initial | Very low | Ignore | Very low | Admin |
| Risk-000000008 | Risk DEMO | Operational | Review | Medium | Mitigate | Low | Admin |

Enhanced SoD rules

| Name | Type | First | First securable object type | First access level | Second | Second securabl |
|--|------|----------------------------------|-----------------------------|--------------------|---------------------------------|-----------------|
| SCS-093-Create sales order and reserv... | Duty | Maintain sales order | | No access | Maintain on-hand inventory r... | |
| SCS-094-Create purchase order and r... | Duty | Maintain inventory registrati... | | No access | Maintain purchase orders | |

Risk

Risk register

Enhanced SoD rules

Enhanced SoD conflicts

Charts

Organization Risk

Initial Accepted Review Monitor Expire

3.22 AAD related SoD Validations across SCS

SCS now ensures that SoD violation checks also consider Security roles acquired by a user from being associated within an AAD. This is applicable all across SCS features. This helps in better handling of internal controls.

11 April 2023, © To-increase | 51

3.23 Security Explorer displaying Tables, Service operations and Data Entities entry point's type

Security explorer has been enhanced to now include also the following entry point's type: Tables, Service Operations and Data Entities. The complete list of entry point types are listed below:

- Menu item display
- Menu item action'
- Menu item output
- Table
- Data entity
- Service operation

| ENTRY POINTS | |
|---|--------------|
| Pin entry point and permissions | |
| Type | Access right |
| Table | No access |
| Service operation | No access |
| Service operation | Full control |
| Menu item display | View |
| Table | View |
| Menu item display | Full control |
| DataEntity | View |
| DataEntity | Full control |

3.24 Performance Optimization

Performance improvement across the application have been implemented in this release to improve user experience. Following programs have been positively impacted by the changes:

- Create snapshot,
- Security Explorer pinning,
- Match roles and
- Marking a record as sensitive.

Changes have been made in both indexes and the logic to improve the customer experience when working on these forms.

3.25 A new "Share" workspace

A new workspace "Security and compliance file share" is added to manage task recording and images. You can upload new task recordings and add them to scenarios (refer Add files to scenario). All the task recordings added to different scenarios will be listed in this workspace, you can also delete the task recordings which are no longer used in any scenario. Images can also be uploaded and added to the security request.

For viewing "Security and compliance file share ", go to Security management workspace and click on Share

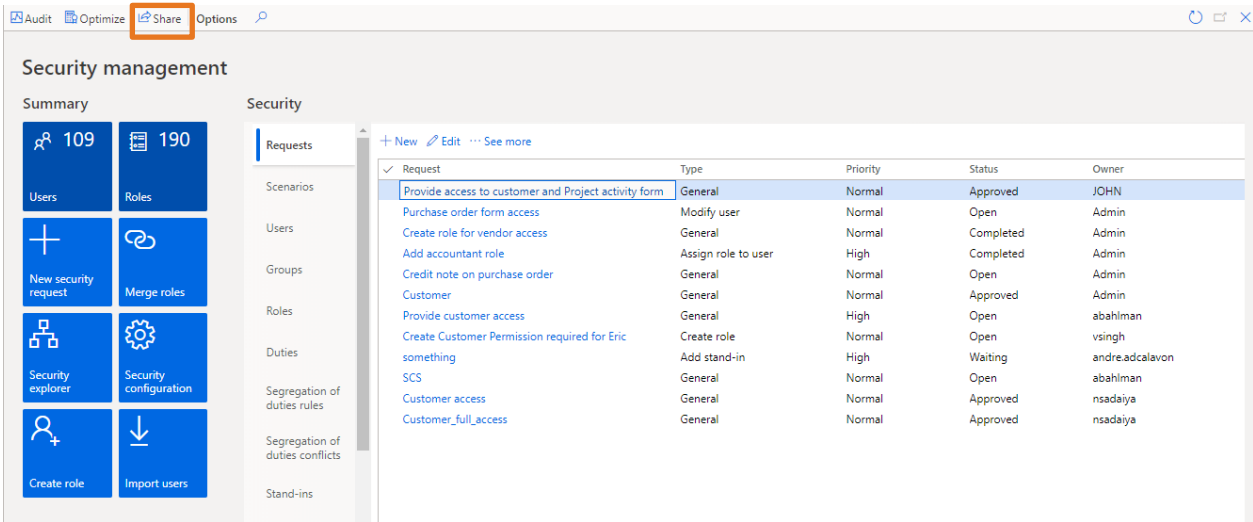

More details are mentioned in the “User and training manual”.

3.26 AAD groups’ information in D365FO

In standard D365FO, we cannot check what all the users added to AAD groups and we have to login to azure portal. Now in SCS, we can check what all the users added to AAD groups in D365FO itself along with all related audit tracking for AAD groups in SCS itself.

If a role is assigned to a group then all the users added in the group also get access to that role, SCS captures this important information in various SCS forms and in audit log.

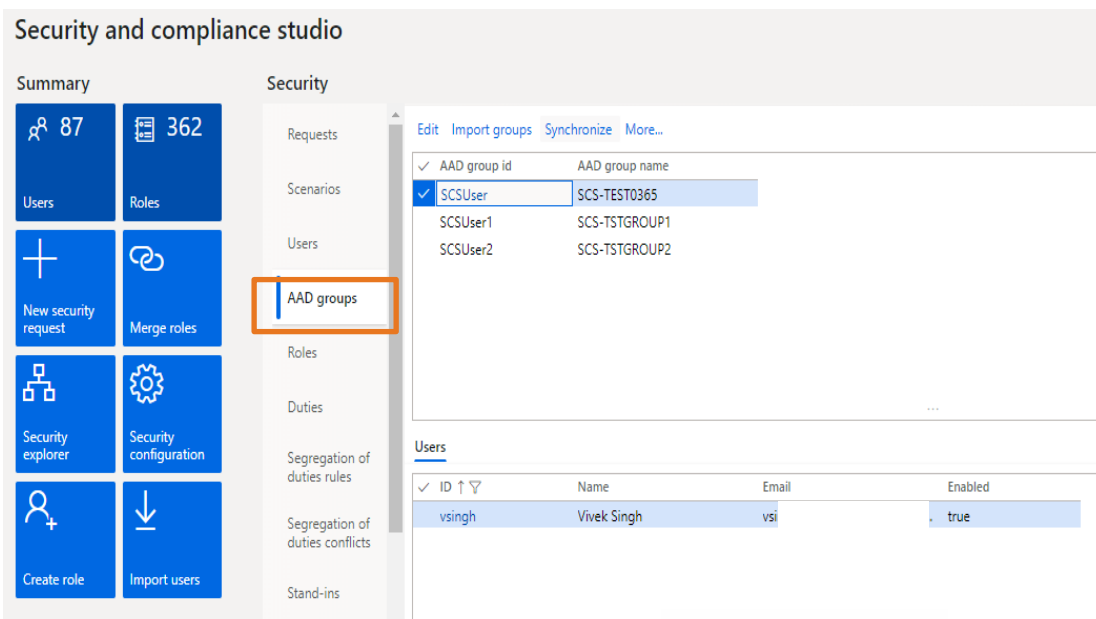

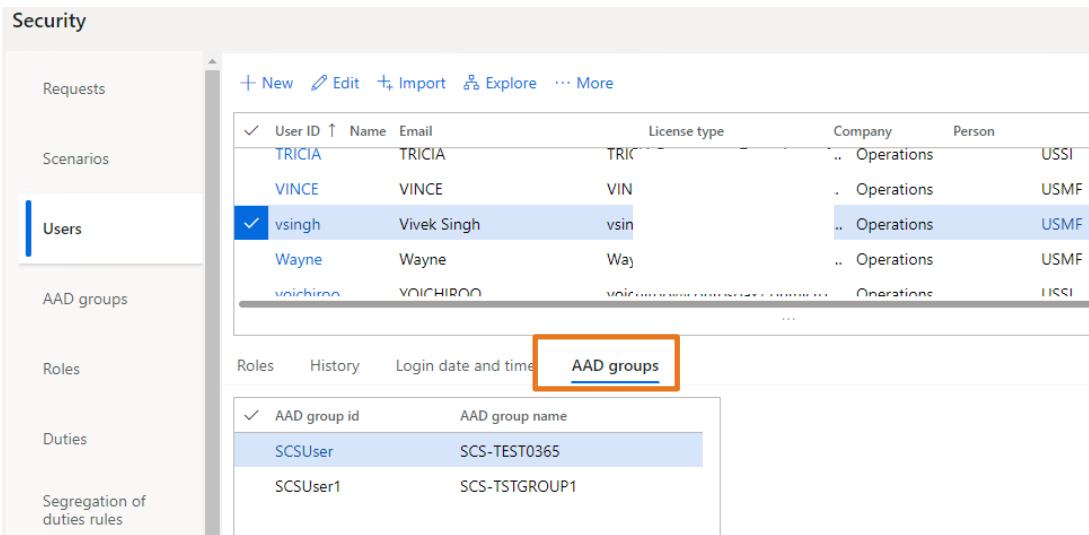

3.27 Verify SoD rules in Stand in

You can now use “Validate Sod rules” functionality while defining new stand-ins in SCS to know in advance, if there will be any SoD violation when security roles of user will be assigned to stand in user. This is important from compliance perspective to be aware of any SoD violation proactively.

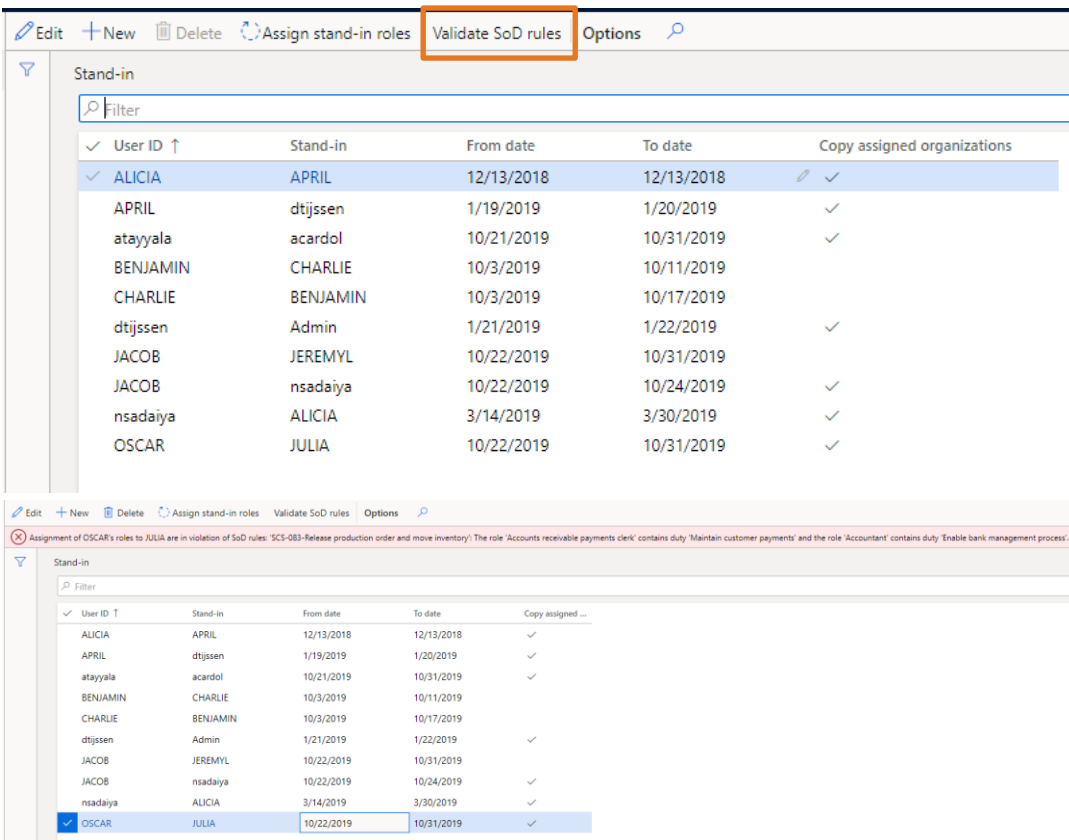

3.28 Chart to give an overview of number of users and their last logging details

SCS now comes with a chart to categorize all users with their login details and time series analytics. This helps a lot in both compliance needs and optimizing license costs to deactivate or remove users based on an organization's security policy.

Security and compliance studio

Summary

- Users: 103
- Roles: 175
- New security request
- Merge roles
- Security explorer
- Security configuration
- Create role
- Import users

Security

- Requests
- Scenarios
- Users
- AAD groups
- Roles
- Duties
- Segregation of duties rules
- Segregation of duties conflicts
- Stand-ins
- Data security
- Snapshots
- History
- Charts

| User ID | Name | Email | License type | Company | Person |
|-----------------|-------------------------------|-------|----------------|--------------|--------|
| abahlman | Ard Bahlman | ab | Operations | DAT | |
| acardol | Adri Cardol | ac | Activity users | DAT | |
| andre.adcalavon | André Arnaud de Calavon | an | .com | Operations | DAT |
| atayjala | Anil Kumar Teyjala (ATAYY.TI) | at | | Team members | dat |
| dvvschie | David van Schie (DVVSCH.TI) | dv | | Operations | dat |
| evhofwegen | Éric van Hofwegen | evi | 1 | Operations | DAT |
| nsadaiya | Nitish Sadaiya (NSADA.TI) | ns | | Operations | usmf |
| Pradeep Bapna | Pradeep Kumar Bapna | Pri | om | Operations | DAT |
| SCS-TSTGroup1 | SCS-TSTGROUP1 | | | Operations | DAT |
| SCS-TSTGroup2 | SCS-TSTGROUP2 | | | Operations | DAT |
| vsingh | Vivek Singh (VSING.TI) | vsi | | Operations | dat |

Login date and time

| Last login date and time | Days since last login | onlineTime | Type |
|--------------------------|-----------------------|------------|-------|
| 11/6/2019 07:48:42 AM | 0 | 0:00:00 | Logon |

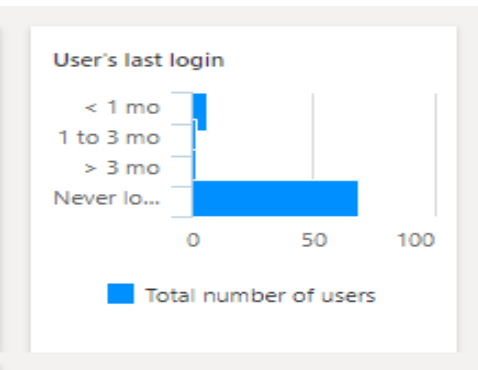

3.29 Asset classification User Interface

In standard D365FO there is no user interface in D365FO to know asset classification property set on different table fields. SCS now provides user interface, which shows all the fields with their asset classification. You have a chart to get the overview of different asset classification and how many field has the same asset classification. Asset classification is a table field property, classifying type of data it contains. Tagging a column helps easily marking data in scope for GDPR/GxP and many other such compliance regulations.

Rebuild asset classification | Asset classification chart | Options

Asset classification

Tables

| Table name | Table label | Table ID |
|---------------------------------|-------------|----------|
| Accountant_BR | | 6799 |
| AccountantLogisticsLocation_... | | 1315 |
| AccountantLogisticsLocationR... | | 6664 |
| AccountingDistribTmpOrderLi... | | 4548 |
| AccountingDistributionEventT... | | 6373 |
| AccountingDistributionTmp | | 97 |
| AccountingDistributionTmpA... | | 2882 |

Asset classification info

| Field name | Field label | Asset classification |
|------------|-------------|----------------------|
| CNPJNum_BR | | Customer Content |
| CPFNum_BR | | Customer Content |

Asset classification

3.30 A List page with Workflow delegation details

This one is a UI improvements to make it easier for SCS administrators to manage and track “Workflow Delegations”. Every user has to login by himself to delegate work flow to other user, in D365FO. Now using SCS, administrator can delegate workflow to any user for a particular time period.

Workflow delegation history list page is also there for tracking. You can reach here from the Security and Compliance Module > Inquiries > Workflow delegation and >Workflow delegation history

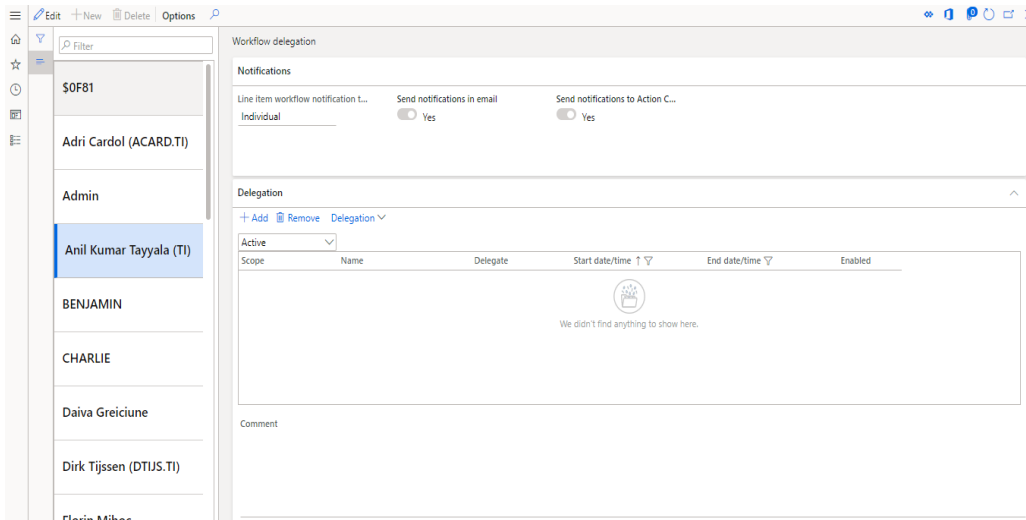

3.31 User groups – combined two tabs in one

This one is a UI improvements to make it easier for SCS administrators to manage a simplified standard user group’s form. Users who are outside the organization hierarchy for budget planning must work with budget plans, you can assign budget plans to user groups. You can also set up restrictions for journal posting that are based on user groups. Users can be added to different groups using same tab. Also in SCS now a list of added users to different groups can be exported to excel using list tab.

Users can be added to different groups using same tab.

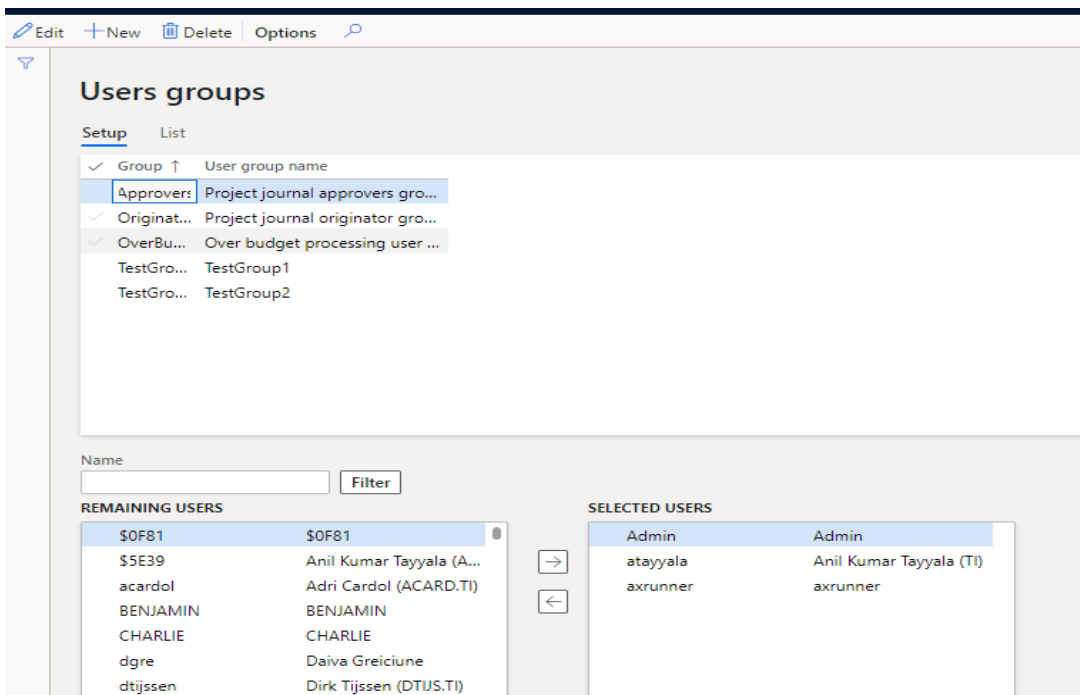

You can reach here from the Security and Compliance Module > Inquiries > User groups

4. Bug fixes

4.1 Security and compliance studio 10.0.32.38

| ID | Description | Observation |
|--------|---|--|
| 160423 | CS00223035 Meaning of any unique license | In specific scenarios the license suggestion from Security Explorer was not correct. Calculating licenses has been improved. ¹ |
| 163925 | CS00223817 AD user status sync | Microsoft users like 'PowerPlatformApp' which are used specifically by the system to operate different frameworks were disabled. Issue has been fixed. |
| 144592 | Internal Error when downloading file | Some files were throwing a 'Record for ID – {xxx.xxx.xx.xxx.xx} not found'. Error was due to connection to temp blob. Issue has been fixed. |
| 161013 | Internal License calculation not working correctly - 'Activity' license shouldn't be included | Some activity users were displaying incorrect license. Issue fixed. ¹ |
| 162939 | Internal Implement new form pattern for vertically scrolling workspaces | Applying new form patterns to the workspaces. They are now displayed vertical |
| 164224 | Internal Review licenses on the menu items | Security and Compliance Studio's menu items have been reviewed and the user licenses have been updated accordingly |
| 165288 | Internal Merge role wizard -> entity permissions set wrong on merged role | Permissions at entity level were not set correctly when roles were created/modified using 'Merge role' wizard. Issue has been fixed. |

¹ Based on support feedback from our customers, we improved the licensing suggestions. Both to get more accurate information, but also we improved the suggestion text. To get the new code working, a new security snapshot should be created first, before running the License updates. Due to ongoing updates and possible bugs from Microsoft, there might be some suggestions wrongly interpreted. In case you find any inconsistent suggestions, please contact To-Increase support, so we can review, improve and contact Microsoft to get better suggestions in future releases.

4.2 Security and compliance studio 10.0.31.37

| ID | Description | Observation |
|--------|--|--|
| 158243 | Internal Snapshot deletion not working properly | In specific scenarios the snapshot deletion was not respecting the setting for number of snapshots to keep. Snapshot details were deleted; only headers remained. This issue has been fixed. |
| 160517 | Internal A user without system administrator rights can create users and grant the system admin role | There were two places where a security administrator or other custom roles could assign the security role to a user; including himself. When importing users and during |

| | | |
|--------------------------------------|--|--|
| | | the copy security setup, we restricted now the option to copy the system administrator role in case a user is not assigned to the system administrator role. |
| CS00222903 Can't create a snapshot | | When the snapshot creation got interrupted by e.g. an environment restart or shutdown, some orphaned records could cause an error: "Cannot create a record in Privilege – duty link (DSMSecurityPrivDutyAssociationHistory). The record already exists." When starting the snapshot creation, the records will be cleaned up to prevent the duplicate record error. |
| 159501 | | |

4.3 Security and compliance studio 10.0.29.36

| ID | Description | Observation |
|---------------|--|---|
| 153855 | Internal Synchronize the group users with AD group members batch runs into error when Import roles parameter is activated. | Enhanced error handle to provide more information when a user fails to be imported from azure groups. |
| 151835 | Internal Data source fields not recognised during direct role import | Changes over the data source fields are not detected during direct role import. |

4.4 Security and compliance studio 10.0.28.34

| ID | Description | Observation |
|---------------|--|--|
| 145372 | CS00221370 Incorrect user security log in SCS | Now shows the correct log items |
| 146730 | CS00221689 Issue with Licensing framework | If snapshot is in queue and due to start in the upcoming 30 mins, the refresh license job cannot be set to start. |
| 147973 | CS00221859 The "Copy security setup" functionality on users also copies disabled roles | Disabled users are not copied anymore. |
| 144053 | CS00212605 New license type | Changes made to license display and calculation. The security explorer now shows recommendations for the base and attach licenses. |

4.5 Security and compliance studio 10.0.27.33

| ID | Description |
|---------------|--|
| 146434 | CS00221640 SCS user log does not record user role changes when using "Copy security setup". This has been fixed now. |

4.6 Security and compliance studio 10.0.26.32

| ID | Description |
|---------------|--|
| 143052 | CS00214823 Security and Compliance Studio 10.0.22.27 (isv) |
| 144943 | CS00220293 Add multiple selections to the enhanced SOD |

| | |
|---------------|---|
| 145090 | CS00220439 Changing operations license type on read only objects for SCS tool |
|---------------|---|

4.7 Security and compliance studio 10.0.26.31

| ID | Description |
|----|-------------|
|----|-------------|

| | |
|---------------|---|
| 144620 | CS00218247 No security change logging when importing security roles while running in background |
|---------------|---|

4.8 Security and compliance studio 10.0.25.30

| ID | Description |
|----|-------------|
|----|-------------|

| | |
|---------------|---|
| 124413 | CS00164201 SCS - Role Export / Import Generating New AOT Name |
|---------------|---|

4.9 Security and compliance studio 10.0.24.29

| ID | Description |
|----|-------------|
|----|-------------|

| | |
|---------------|---|
| 140218 | CS00208843 Rename of Group in Azure is not complete in D365 |
|---------------|---|

| | |
|---------------|---|
| 140147 | CS00208677 Table securable objects shown as a menu item display in the securable objects grid when the matching role functionality is used. |
|---------------|---|

4.10 Security and compliance studio 10.0.22.27

| ID | Description |
|----|-------------|
|----|-------------|

| | |
|---------------|--|
| 124414 | CS00162740 SCS - Unable To Add Alert (Workflow Delegation History) |
|---------------|--|

4.11 Security and compliance studio 10.0.18.1

| ID | Description |
|----|-------------|
|----|-------------|

| | |
|--|---|
| | No external bug has been reported in the last release ! We dont list down the internal bugs fixed in the release notes. |
|--|---|

4.12 Security and compliance studio 10.0.12.5

| ID | Description |
|----|-------------|
|----|-------------|

| | |
|---------------|--|
| 124417 | CS00162914 Security request on the user does not open the specific security request. |
|---------------|--|

4.13 Security and compliance studio 10.0.12.4

| ID | Description |
|----|-------------|
|----|-------------|

| | |
|---------------|--|
| 124416 | CS00164486 - User security log does not work when a data management import has been used |
|---------------|--|

4.14 Security and compliance studio 10.0.12.3

| ID | Description |
|----|-------------|
|----|-------------|

| | |
|--|---|
| | No external bug has been reported in the last release ! We dont list down the internal bugs fixed in the release notes. |
|--|---|

4.15 Security and compliance studio 10.0.12.2

| ID | Description |
|--------|---|
| 121625 | CS00155216 - Amended Master Roles Not Removing Privileges During Export / Import Into New Sys |

4.16 Security and compliance studio 10.0.12.1

| ID | Description |
|--------|--|
| 119466 | CS00150048-New User Import - Assign Organisations Based on Existing User Not Working |
| 119596 | CS00150823-Apply Active Directory Status - Using AAD Email Address Not UPN/Alias |

4.17 Security and compliance studio 10.0.10.1

| ID | Description |
|--------|--|
| 115373 | CS00144263-Enhanced SoD not showing display menu items when setting up, only action/output |

4.18 Security and compliance studio 10.0.6.11

| ID | Description |
|--------|--|
| 109266 | CS00130218-Alert rule on SCS audit log table email contains no further information |
| 113069 | CS00140037-SCS Parameter - Warning Dialogue Spelling Mistake |

4.19 Security and compliance studio 10.0.6.10

| ID | Description |
|--------|--|
| 108559 | CS00128698-DSM Tables growing rapidly (V10.0.6.6) |
| 108471 | CS00128399-Export and import of security scenarios fails |
| 108836 | CS00129465-TI SCS Parameters Data Entity Missing Fields |

4.20 Security and compliance studio 10.0.6.9

| ID | Description |
|--------|--|
| 103912 | CS00121877-Blank securable objects on certain task recordings |
| 104104 | CS00121887-When importing security scenarios, in some cases file relations is lost |

4.21 Security and compliance studio 10.0.6.8

| ID | Description |
|-------|--|
| 99355 | CS00107517-SCS Role Export - Not Including "Form Controls" |

4.22 Security and compliance studio 10.0.6.7

| ID | Description |
|-------|--|
| 87380 | CS00080500: Sensitive Access Users Not Showing on Form |

| | |
|--------|---|
| 100873 | CS00111593-Security Snapshot Will Not Run In Batch Mode |
| 100974 | CS00111816-"Corrupted Data Batch Fix" Doesn't Remove SCS Parameters |
| 100323 | CS00111058-Create the batch job for role import and export |
| 101229 | CS00112112-SCS Periodic AAD Sync Disabled Admin Account |
| 101712 | CS00114631- cannot create snapshots. It throws an error "Cannot create a record in License roles for user (DSMSecurityRoleUserAssociationHistory). The record already exists. |
| 101897 | CS00114717-SCS Role Export Not Including Sub Roles |
| 101957 | CS00115222-"Migrate scenario data" batch job throws error |
| 100837 | CS00109162-Asset Classification - Re-Running "Rebuild asset classification" periodic job |
| 100836 | CS00111408-Sensitive Data Access Configuration Lost During Application Update |

4.23 Security and compliance studio 10.0.6.6

| ID | Description |
|--------|--|
| 100323 | CS00111058-Unable To Import Security Roles |

4.24 Security and compliance studio 10.0.6.5

| ID | Description |
|-------|--|
| 84033 | CS00106681-SCS parameters page should be independent of the company |
| 98372 | CS00104154-Entity "task recording step" is marked as obsolete |
| 99360 | CS00107418-Import Roles - Name is already in use |
| 99496 | CS00106272-Security administrator are able to add System administrator to own user |

4.25 Security and compliance studio 10.0.6.4

| ID | Description |
|-------|---|
| 97753 | CS00102923: DSMAOTMenuItemsTable.AOTName Limited to 60 characters |
| 98176 | CS00103892-New indexes introduced in SCS 10.6.3 is causing environments to not update |
| 97110 | CS00101145: FW: Issue in SCS for customer DFDS Group on renaming scenarios |

4.26 Security and compliance studio 10.0.6.3

| ID | Description |
|-------|--|
| 95300 | CS00097146: Entities are being added as table permissions rather than entities on Merge role |
| 95306 | CS00097144: Form controls being created with the incorrect table name |
| 95373 | CS00090408: Sensitive Data Access Hex Colour Using Incorrect Parameter |

4.27 Security and compliance studio 10.0.6.2

| ID | Description |
|-------|--|
| 91326 | CS00089115: Remove excess entry points only gives grant to Delete and not Read Update Create |
| 48279 | CS00089476: SCS - Data Management Template |

4.28 Security and compliance studio 10.0.6.1

| ID | Description |
|--------------|--|
| | Purchased license count setup: License information is now stored at admin.Microsoft.com. SCS now provides an option to administrator to setup the purchased license value in SCS. |
| 81072 | Purchased license value is used in license optimization workspace. |
| 86619 | CS00080538 – Security Explorer- No colored icon for “Tem Member” license type. |
| 86627 | CS00079152 – Apply Active Directory User Status – Authentication Method |

4.29 Security and compliance studio 10.0.3.3

| ID | Description |
|--------------|---|
| 83602 | – Standard Import user menu item is not visible if SCS license expired. |

4.30 Security and compliance studio 10.0.3.2

| ID | Description |
|--------------|---|
| 77956 | CS00069693 – License Count Data Source. |

4.31 Security and compliance studio 10.0.3.1

| ID | Description |
|--------------|---|
| 77954 | CS00070995 – Pin privilege is not working properly. |
| 77957 | CS00069700 – SCS-Table recording issue. |

4.32 Security and compliance studio 10.0.1.3

| ID | Description |
|----|---|
| | No external bug has been reported in the last release ! We dont list down the internal bugs fixed in the release notes. |

4.33 Security and compliance studio 10.0.1.2

| ID | Description |
|----|---|
| | No external bug has been reported in the last release ! We dont list down the internal bugs fixed in the release notes. |

4.34 Security and compliance studio 10.0.1.1

| ID | Description |
|----|---|
| | No external bug has been reported in the last release ! We dont list down the internal bugs fixed in the release notes. |

4.35 Security and compliance studio 81.3.2.1

| ID | Description |
|--------------|--|
| 68669 | TI-12573-X5J6 - Merger role functionality is assigning the higher level of access if read. |
| 70101 | TI-12768-F2K5 - Cannot import security object having name more than 30 characters. |
| 71286 | TI-12922-K0V1 - Security setup to GOLD at EQIN. |

4.36 Security and compliance studio 81.3.1.1

| ID | Description |
|----|-------------|
|----|-------------|

| | |
|--------------|--|
| 68926 | TI-12597-S1R0 Merger role functionality is assigning the higher level of access if read. |
|--------------|--|

4.37 Security and compliance studio 81.2.1.1

| ID | Description |
|--------------|---|
| 67975 | TI-12427-X2X7 Issue with security role export |
| 68381 | TI-12526-Q4F4 'Not part of current AOT configuration' |

4.38 Security and compliance studio 81.1.2.1

| ID | Description |
|--------------|---|
| 67640 | TI-12373-Q2R9 Add securable objects outside privileges to a new privilege |
| 66654 | TI-12213-S8Q4 Add table permissions to role or privilege |

4.39 Security and compliance studio 81.1.1.1

| ID | Description |
|--------------|---|
| 67640 | TI-12373-Q2R9 Add securable objects outside privileges to a new privilege |
| 66654 | TI-12213-S8Q4 Add table permissions to role or privilege |

4.40 Security and compliance studio 81.20.3.1

| ID | Description |
|--------------|--|
| 67267 | TI-12287-S1G1 Matched control is not part of privilege |

4.41 Security and compliance studio 81.20.2.2 *(This build was created as the earlier deployable package had some issues)

| ID | Description |
|---|--|
| 66652 | TI-12204-S3M9 Audit log duplicate records as coming from AOT |
| 66653 | TI-12205-P0Y5 User audit log not working properly |
| 66654 | TI-12213-S8Q4 Add table permissions to role or privilege |
| 66533 | TI-12179-C0V4 Error on security role import. |
| Note: For Bug 66533 and BUG 66652 requires immediately after installation running of the "Clean Demo Data" batch program and thereafter creating a snapshot. | |

4.42 Security and compliance studio 81.20.2.1

| ID | Description |
|---|--|
| 66652 | TI-12204-S3M9 Audit log duplicate records as coming from AOT |
| 66653 | TI-12205-P0Y5 User audit log not working properly |
| 66654 | TI-12213-S8Q4 Add table permissions to role or privilege |
| 66533 | TI-12179-C0V4 Error on security role import. |
| Note: For Bug 66533 and BUG 66652 requires immediately after installation running of the "Clean Demo Data" batch program and thereafter creating a snapshot. | |

4.43 Security and compliance studio 81.20.1.1

| ID | Description |
|----|-------------|
|----|-------------|

No external bug has been reported in the last release ! We dont list down the internal bugs fixed in the release notes.

4.44 Security and compliance studio 1804.15.2.1

| ID | Description |
|--|---|
| 61572 | TI-11605-D4L0 Creating new role with exact access level not working |
| 62494 | TI-11720-N4Y4 SCS Installation issue |
| Note: Bug 62494 requires the one time running of a job to update the data model changes. Instructions for the same are given in the known issues section. | |

4.45 Security and compliance studio 1804.15.1.1

| ID | Description |
|----|---|
| | No external bug has been reported in the last release ! We dont list down the internal bugs fixed in the release notes. |

4.46 Security and compliance studio 1712.12.1.1

| ID | Description |
|----|---|
| | No external bug has been reported in the last release ! We dont list down the internal bugs fixed in the release notes. |

5. Changed or deprecated features

5.1 Deprecated features 10.0.31.37

| Feature | Notes |
|------------------------------------|---|
| Create role from duties/privileges | The functionality was broken and is now replaced with the new Security role wizard which has more enhanced features; also for updating roles instead of only creating new security roles. See also the what's new section in this document. |

5.2 Deprecated features older versions

| Feature | Notes |
|---------------------------------|--|
| License model | A single license enables the full functionality of Security and Compliance Studio, as opposed to separate security and audit licenses used in Dynamic Security Management on AX 2012. |
| Security Tree | The security and license type explorer tree has been replaced with a list based Security explorer form which provides list based insight into user, role, duty, privilege and entry point relationships. |
| Active Directory Users overview | The AD group related features has been deprecated in D365 for Finance and Operations because those are no longer relevant. |
| AD group membership information | The AD group related features has been deprecated in D365 for Finance and Operations because those are no longer relevant. |

6. Known issues

1. The license recommendations provided in the security explorer form might show incorrect recommendations in case of custom roles. We are working on a solution where the information is easy to read and understand.
2. In case you are using Microsoft demo data; first **“Clean DEMO data base”** as the current DEMO database from Microsoft is coming with some corrupt security data. Few privileges and duties have been deleted from AOT, but still exist in the table. So now the table has the record and the privilege/duty does not exist in AOT and this causes errors. This job will clean up this corrupt data so that you don't get any error while working on Security and compliance studio. **Path: Security and Compliance -> Periodic Tasks -> Clean DEMO database.**
3. Bug 62494 requires the one time running of a batch program to update the data model changes. Instructions are as below:

For the users that are trying to update Security and Compliance Studio to the update 15 and encountered the following error, below are the steps needed in order to not lose any data from production environments:

“ALTER TABLE ALTER COLUMN ENRYPPOINTNAME failed because one or more objects access this column.

```
ALTER TABLE DSMSECURITYENRYPPOINTPRIVASSOCIATION ALTER COLUMN ENRYPPOINTNAME NVARCHAR(255) NOT NULL;
```

```
UPDATE SQLDICTIONARY SET STRSIZE = 255, RIGHTJUSTIFY = 0, FIELDTYPE = 0 WHERE NAME = 'EntryPointName' AND TABLEID = 19484”
```

Steps:

1. Navigate to **Security and Compliance Studio -> Security ->** and open **Parameters** form.

On this form a new tab called “Migration” will be available (see figure 1)

***NOTE:** this option will be available only if you have data into the “DSMSecurityEntryPointPrivAssociation” table (the table from the error above).

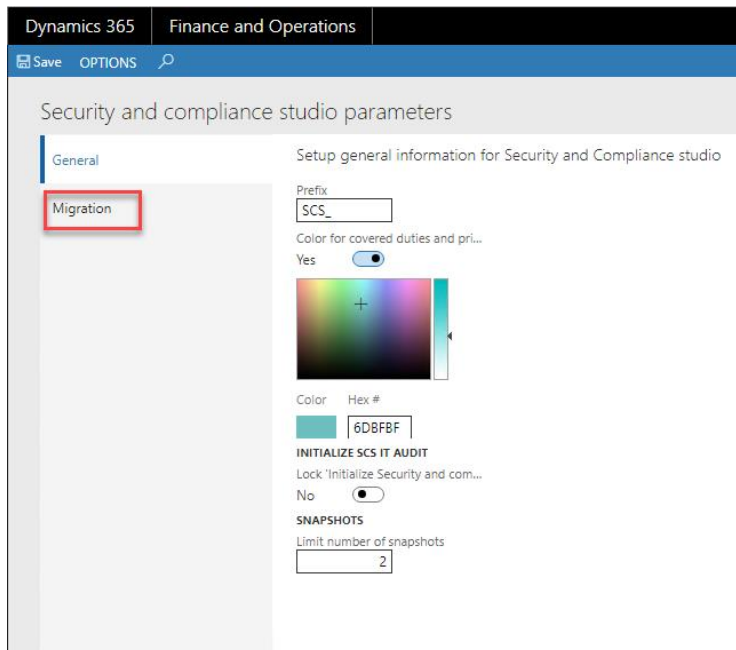

Fig. 1 New tab in SCS Parameters form

2. On this tab a new button is available and it's called "Migrate data". Click this button in order to move data (see figure 2)

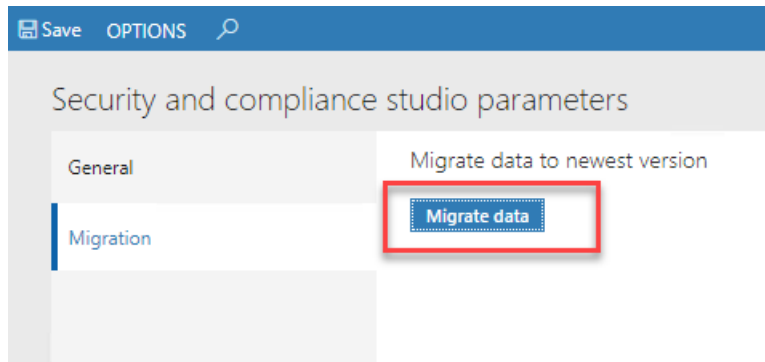

Fig. 2 "Migrate data" button on SCS Parameters form

3. The process of moving data will start and it will take few seconds / minutes, depending of the amount of data that you have.

After the process is finished a message to restart the D365 user interface will be displayed and the "Migration" tab will not be available anymore (see figure 3)

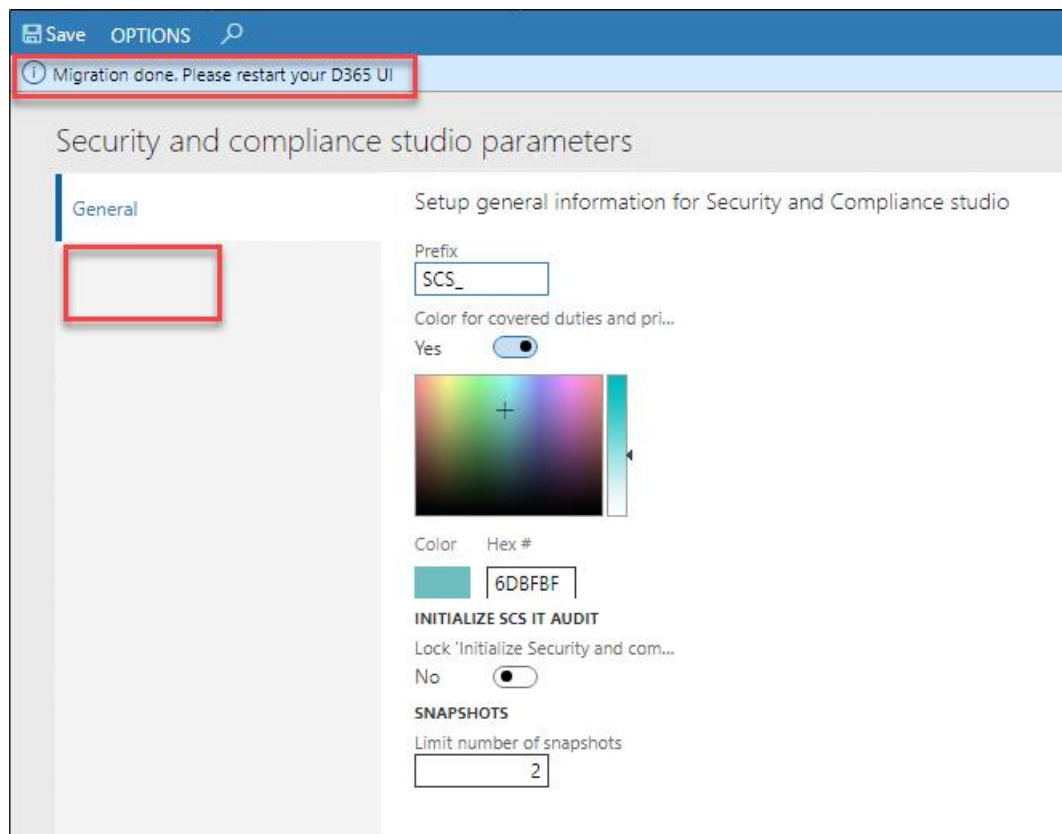

Fig. 3 "Migration" tab not available anymore after moving data